

Historic Resources Inventory

Property name, historic

Property name, common: Methodist Church Education Building

Street Address: 304 Main Street, South

Descriptive Location (Rural address):

Legal Description: Map 643-F, Block 33, Parcel 361, Map 643-L Block 36, Parcel 46, 46.01

Former/Historic Use:

Present Use: Religious: other/unspecified

Date of Construction: c.1980

Date(s) of historic changes, if any:

Post-historic changes and date(s):

Architect:

Builder:

Brief Description:

One-story, brick building with a cross-gable roof of asphalt shingles and a slab foundation. The windows are 1/1 metal-framed with rowlock sills. The doors are glazed-metal doors. The building has boxed vinyl eaves. There is a gabled portico over the main entry on the façade (E)

Outbuildings or secondary elements (if significant, use separate form)

Historical Information:



MDAH Inventory Code

County: Tippah

City: Ripley

USGS Quad map:

Survey Seq. #: 157

Ownership: Private

Interior surveyed? No

Integrity: Some changes

Style:

Form:

Sources:

Contexts:

Owner:

Photographer: David Preziosi, MHT

Photo No/Date: 4418:4 / Nov 2003

Form by: Deborah Wise Oakley, MHT

Survey project: Ripley Survey

Form completed: 23 Jun 2004

Registration Status and Dates

NHL:

Listed NR:

Federal DOE:

District Name: Ripley

Contributing

Non-Contributing

Previously Listed

Element no. 157

WEST WATER ST.

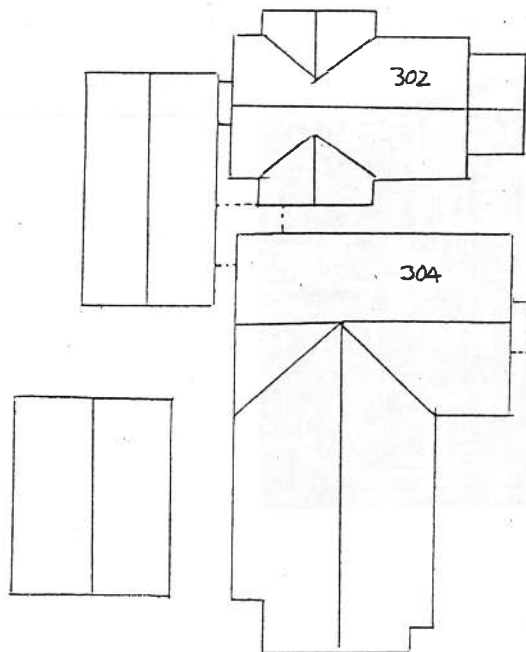

SOUTH MAIN ST.

↑
N