

Historic Resources Inventory

Property name, historic

Property name, common:

Street Address: 305 Commerce Street, South

Descriptive Location (Rural address):

Legal Description: Map 643-L, Block 31, Parcel 1

Former/Historic Use: Residential: single dwelling

Present Use: Residential: single dwelling

Date of Construction: c. 1925

Date(s) of historic changes, if any:

Post-historic changes and date(s):

Architect:

Builder:

Brief Description:

One-story, with vinyl siding with a front-gable of asphalt shingles on a brick foundation. A smaller, stepped front-facing gable has flared eaves and projects from the other half of the façade (W), with a 3-part, 1/1 metal-frame window. A side-gabled porch fills in the rest of the façade and wraps around to the S elevation, supported by decorative metal posts with a concrete deck. A wood door and 1/1 metal-frame window is sheltered by the porch and another wood door on the side of the projecting gable.

Outbuildings or secondary elements (if significant, use separate form)

Historical Information:

MDAH Inventory Code

County: Tippah

City: Ripley

USGS Quad map:

Survey Seq. #: 33

Ownership: Private

Interior surveyed? No

Integrity: Some changes

Style:

Form:

Sources: Sanborn maps, 1925, 1943.

Contexts:

Owner:

Photographer: David Preziosi, MHT

Photo No/Date: 4419:37 / Nov 2003

Form by: Deborah Wise Oakley, MHT

Survey project: Ripley Survey

Form completed: 23 Jun 2004

Registration Status and Dates

NHL:

Listed NR:

Federal DOE:

District Name: Ripley

Contributing

Non-Contributing

Previously Listed

Element no. 33



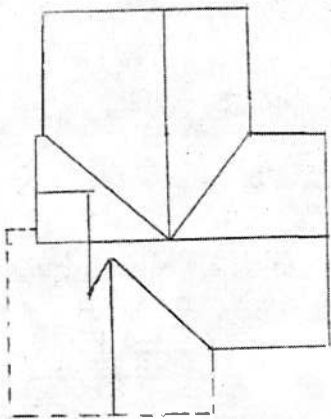

SOUTH COMMERCE

I