

# Historic Resources Inventory

**Property name, historic**

**Property name, common:**

**Street Address:** 306 Commerce Street, South

**Descriptive Location (Rural address):**

**Legal Description:** Map 643-L, Block 32, Parcel 2

**Former/Historic Use:** Residential: single dwelling

**Present Use:** Residential: single dwelling

**Date of Construction:** c.1920

**Date(s) of historic changes, if any:**

**Post-historic changes and date(s):**

**Architect:**

**Builder:**

**Brief Description:**

One-story, vinyl L-front with a cross-gable roof of asphalt shingles on a stuccoed or concrete foundation. The windows are replacement 2/2 metal-frame. The porch is under a shed roof extension, filling in the L created by the projecting front-gable to the right and resting on stucco piers with concrete caps. A 1-light and 3-panel wood door with a 1-light transom and paired windows are under the porch. In the front-facing gable are 2 single windows. The eaves are boxed with vinyl.

**Outbuildings or secondary elements (If significant, use separate form)**

**Historical Information:**

**MDAH Inventory Code**

**County:** Tippah

**City:** Ripley

**USGS Quad map:**

**Survey Seq. #:** 34

**Ownership:** Private

**Interior surveyed?** No

**Integrity:** Some changes

**Style:**

**Form:** L-front

**Sources:** Sanborn maps, 1925, 1943.

**Contexts:**

**Owner:**

**Photographer:** David Preziosi, MHT

**Photo No/Date:** 4419:36 / Nov 2003

**Form by:** Deborah Wise Oakley, MHT

**Survey project:** Ripley Survey

**Form completed:** 23 Jun 2004

**Registration Status and Dates**

**NHL:**

**Listed NR:**

**Federal DOE:**

**District Name:** Ripley

Contributing

Non-Contributing

Previously Listed

**Element no.** 34



↑  
N

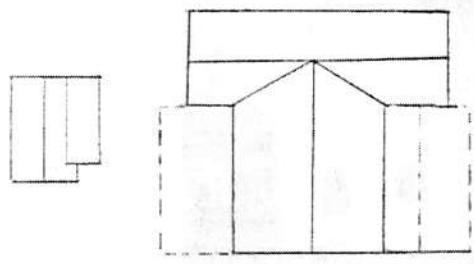

SOUTH COMMERCE

SECTION LINE