

Historic Resources Inventory

Property name, historic

Property name, common:

Street Address: 308 Walnut Street, West

Descriptive Location (Rural address):

Legal Description: Map 643-F, Block 87, Parcel 258

Former/Historic Use:

Present Use:

Date of Construction: c.1990

Date(s) of historic changes, if any:

Post-historic changes and date(s):

Architect:

Builder:

Brief Description:

One-story, vinyl with a side-gable roof of asphalt shingles on a painted brick foundation. The façade (S) has 4, asymmetrical bays with a gabled portico on metal, fluted columns. A lead-glass, wood door is in the second bay and is flanked by paired 1/1 metal-frma ewindows. A recessed, undercut porch ins in the fourth bay.

Outbuildings or secondary elements (if significant, use separate form)

Historical Information:



MDAH Inventory Code

County: Tippah

City: Ripley

USGS Quad map:

Survey Seq. #: 249

Ownership: Private

Interior surveyed? No

Integrity: Some changes

Style:

Form:

Sources:

Contexts:

Owner:

Photographer: David Preziosi, MHT

Photo No/Date: 4422:24 / Nov 2003

Form by: Deborah Wise Oakley, MHT

Survey project: Ripley Survey

Form completed: 23 Jun 2004

Registration Status and Dates

NHL:

Listed NR:

Federal DOE:

District Name: Ripley

- Contributing
 Non-Contributing
 Previously Listed

Element no. 249

WEST WALNUT ST.

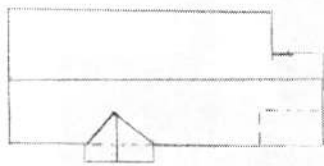

WEST WALNUT ST.

1
7