

# Historic Resources Inventory

**Property name, historic**

**Property name, common:**

**Street Address:** 312 Pine Street, West

**Descriptive Location (Rural address):**

**Legal Description:** Map 643-F, Block 67, Parcel 92

**Former/Historic Use:** Residential: single dwelling

**Present Use:** Residential: single dwelling

**Date of Construction:** c. 1950

**Date(s) of historic changes, if any:**

**Post-historic changes and date(s):**

**Architect:**

**Builder:**

**Brief Description:**

One-story, textured brick with a cross-gable of asphalt shingles on a brick foundation. The façade (S) is dominated by a centered projection under the front-facing gable. The main entrance is to the L in the projection, sheltered by a gabled portico on decorative metal posts with a concrete deck. Paired windows are centered in the projection with a 3-part window to the L of the projection and a single window to the R. The windows are 2/2 (horizontal) wood-frame with rowlock sills. There is a small 2/2 wood-frame window in the gable end of the front-facing gable.

**Outbuildings or secondary elements (if significant, use separate form)**

Stucco, storage building with a gable roof of standing-seam metal with asbestos shingles in the gable end. 6/6 wood-frame windows. (C)

**Historical Information:**



**MDAH Inventory Code**

**County:** Tippah

**City:** Ripley

**USGS Quad map:**

**Survey Seq. #:** 209

**Ownership:** Private

**Interior surveyed?** No

**Integrity:** Some changes

**Style:**

**Form:**

**Sources:**

**Contexts:**

**Owner:**

**Photographer:** David Preziosi, MHT

**Photo No/Date:** 4425:14 / Apr 2004

**Form by:** Deborah Wise Oakley, MHT

**Survey project:** Ripley Survey

**Form completed:** 23 Jun 2004

**Registration Status and Dates**

**NHL:**

**Listed NR:**

**Federal DOE:**

**District Name:** Ripley

Contributing

Non-Contributing

Previously Listed

**Element no.** 209

Historic Resources

NORTH JACKSON ST

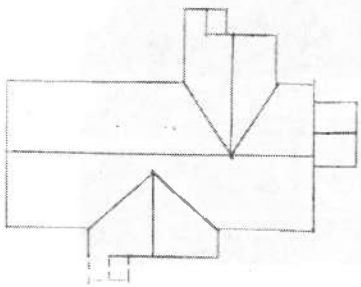
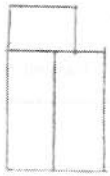

WEST PINE ST