

Historic Resources Inventory

Property name, historic

Property name, common:

Street Address: 315 First Street, East

Descriptive Location (Rural address):

Legal Description: Map 643-K, Block 115, Parcel 81

Former/Historic Use: Residential: single dwelling

Present Use: Residential: single dwelling

Date of Construction: c. 1935

Date(s) of historic changes, if any:

Post-historic changes and date(s):

Architect:

Builder:

Brief Description:

One-story, vinyl sided with a front-gable roof of modern, standing-seam metal on a brick foundation. The façade (S) is sheltered by a porch under a stepped gable, resting on decorative metal posts atop brick piers with concrete caps. The façade has 3, asymmetrical bays with a panelled, wood door flanked by paired 3/1 wood-frame windows with applied shutters. There is a brick chimney on the W elevation of the rear addition.

Outbuildings or secondary elements (if significant, use separate form)

Historical Information:



MDAH Inventory Code

County: Tippah

City: Ripley

USGS Quad map:

Survey Seq. #: 70

Ownership: Private

Interior surveyed? No

Integrity: Some changes

Style:

Form:

Sources: Sanborn maps, 1943.

Contexts:

Owner:

Photographer: David Preziosi, MHT

Photo No/Date: 4419:33 / Nov 2003

Form by: Deborah Wise Oakley, MHT--

Survey project: Ripley Survey

Form completed: 23 Jun 2004

Registration Status and Dates

NHL:

Listed NR:

Federal DOE:

District Name: Ripley

Contributing

Non-Contributing

Previously Listed

Element no. 70

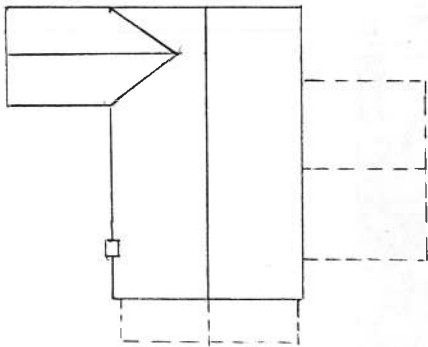

EAST FIRST STREET

