

Historic Resources Inventory

Property name, historic

Property name, common:

Street Address: 401 Commerce Street, South

Descriptive Location (Rural address):

Legal Description: Map 643-L, Block 38, Parcel 55

Former/Historic Use: Residential: single dwelling

Present Use: Residential: single dwelling

Date of Construction: c.1920

Date(s) of historic changes, if any:

Post-historic changes and date(s):

Architect:

Builder:

Brief Description:

One-story, with a cross-gable roof of pressed, metal shingles on a brick foundation. There are wide boxed eaves, and a wide, plain cornice and fascia decorate the upper wall. The gable ends on the façade (W) and side elevations have decorative half-timbering. There is a concrete chimney on the S side and a front-facing gable projects on the R side of the façade with paired 4/1 wood-frame windows with concrete sills. The side-gabled porch fills in the L and wraps to the N elevation, resting on boxed columns with molded capitals atop brick piers with concrete caps, connected by a low knee wall. The façade details under the porch are obscured by dark screening.

Outbuildings or secondary elements (if significant, use separate form)

Historical Information:

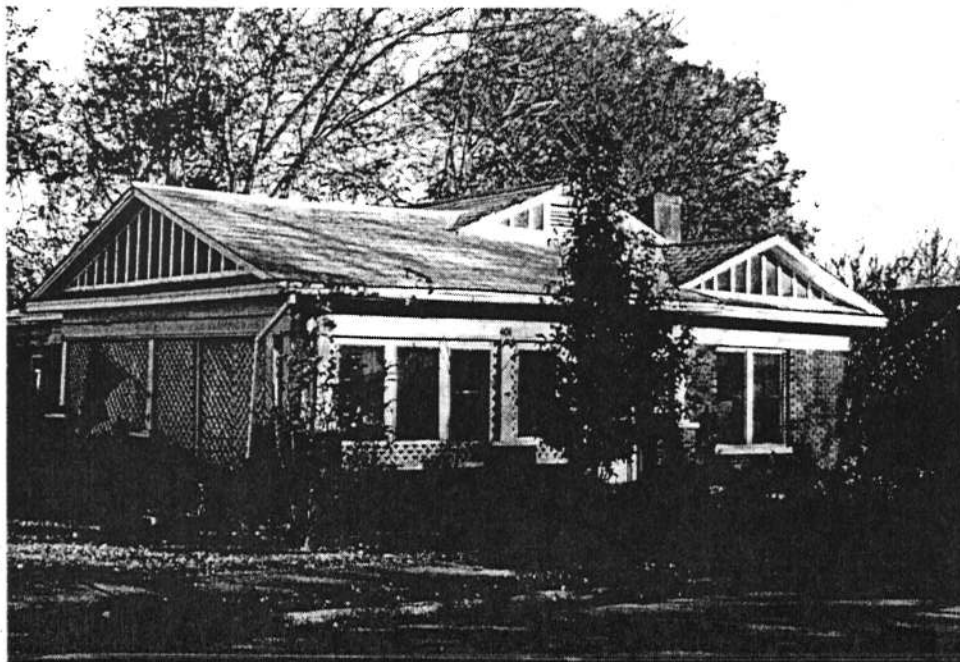

MDAH Inventory Code

County: Tippah

City: Ripley

USGS Quad map:

Survey Seq. #: 35

Ownership: Private

Interior surveyed? No

Integrity: Some changes

Style:

Form:

Sources: Sanborn maps, 1925, 1943.

Contexts:

Owner:

Photographer: David Preziosi, MHT

Photo No/Date: 4419:26 / Nov 2003

Form by: Deborah Wise Oakley, MHT...

Survey project: Ripley Survey

Form completed: 23 Jun 2004

Registration Status and Dates

NHL:

Listed NR:

Federal DOE:

District Name: Ripley

Contributing

Non-Contributing

Previously Listed

Element no. 35



SOUTH COMMERCE

EAST FIRST

