

Historic Resources Inventory

Property name, historic
Property name, common:
Street Address: 402 A/B Commerce Street, South
Descriptive Location (Rural address):
Legal Description: Map 643-L, Block 37, Parcel 49
Former/Historic Use: Residential: duplex
Present Use: Residential: duplex
Date of Construction: c.1950
Date(s) of historic changes, if any:
Post-historic changes and date(s):
Architect: **Builder:**

Brief Description:

One-story, with a hip roof of asbestos shingles on a painted, concrete block foundation. Windows are 2/2 (horizontal) wood frame. The façade (E) is 5 bays, with the entry under a centered, undercut porch, which forms the center bay, resting on decorative metal piers. The wall under the porch is bevelled wood and the entry is a 2-light and 4-panel wood door. Flanking the porch on either side are paired and single windows.

Outbuildings or secondary elements (if significant, use separate form)

Historical Information:

MDAH Inventory Code

County: Tippah
City: Ripley
USGS Quad map:
Survey Seq. #: 36
Ownership: Private
Interior surveyed? No
Integrity: Some changes
Style:
Form:

Sources:

Contexts:

Owner:

Photographer: David Preziosi, MHT
Photo No/Date: 4419:25 / Nov 2003

Form by: Deborah Wise Oakley, MHT
Survey project: Ripley Survey
Form completed: 23 Jun 2004

Registration Status and Dates

NHL:

Listed NR:

Federal DOE:

District Name: Ripley

- Contributing
- Non-Contributing
- Previously Listed

Element no. 36

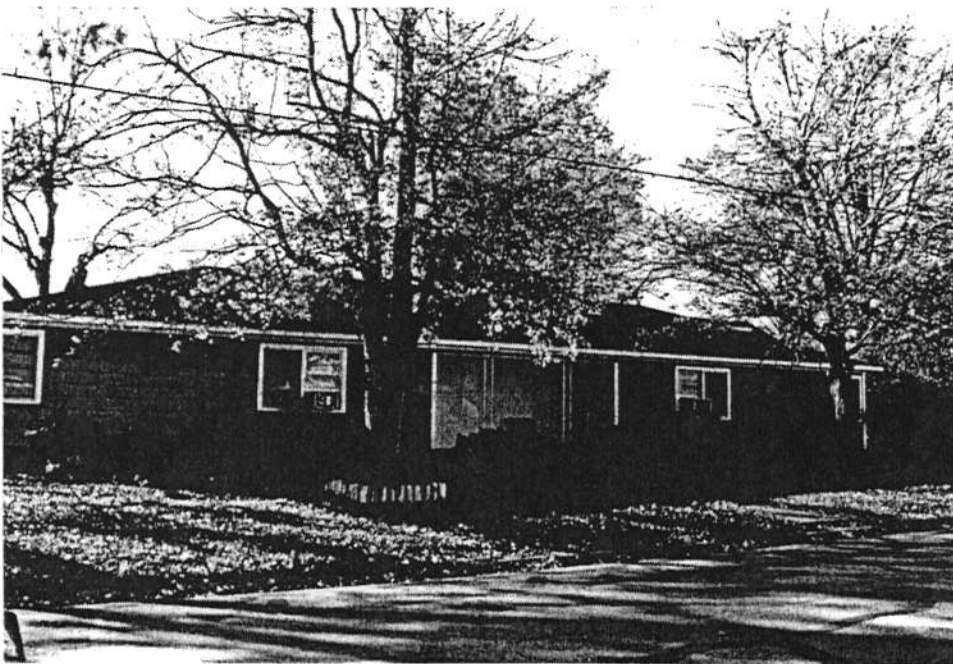

I

