

Historic Resources Inventory

Property name, historic**Property name, common:****Street Address:** 403 Commerce Street, South**Descriptive Location (Rural address):****Legal Description:** Map 643-L, Block 38, Parcel 56**Former/Historic Use:** Residential: single dwelling**Present Use:** Residential: single dwelling**Date of Construction:** c. 1950**Date(s) of historic changes, if any:****Post-historic changes and date(s):****Architect:****Builder:****Brief Description:**

One-story, of brick with a front-gable roof of asphalt shingles on a brick foundation. Windows are 2/2 (horizontal), wood-frame with rowlock sills. A stepped gable projects forward from the façade wall (W), with tripartite window. The entrance is on the S side of this projection under a flat, metal awning.

Outbuildings or secondary elements (if significant, use separate form)**Historical Information:****MDAH Inventory Code****County:** Tippah**City:** Ripley**USGS Quad map:****Survey Seq. #:** 37**Ownership:** Private**Interior surveyed?** No**Integrity:** Some changes**Style:****Form:****Sources:****Contexts:****Owner:****Photographer:** David Preziosi, MHT**Photo No/Date:** 4419:27 / Nov 2003**Form by:** Deborah Wise Oakley, MHT**Survey project:** Ripley Survey**Form completed:** 23 Jun 2004**Registration Status and Dates****NHL:****Listed NR:****Federal DOE:****District Name:** Ripley

- Contributing
 Non-Contributing
 Previously Listed

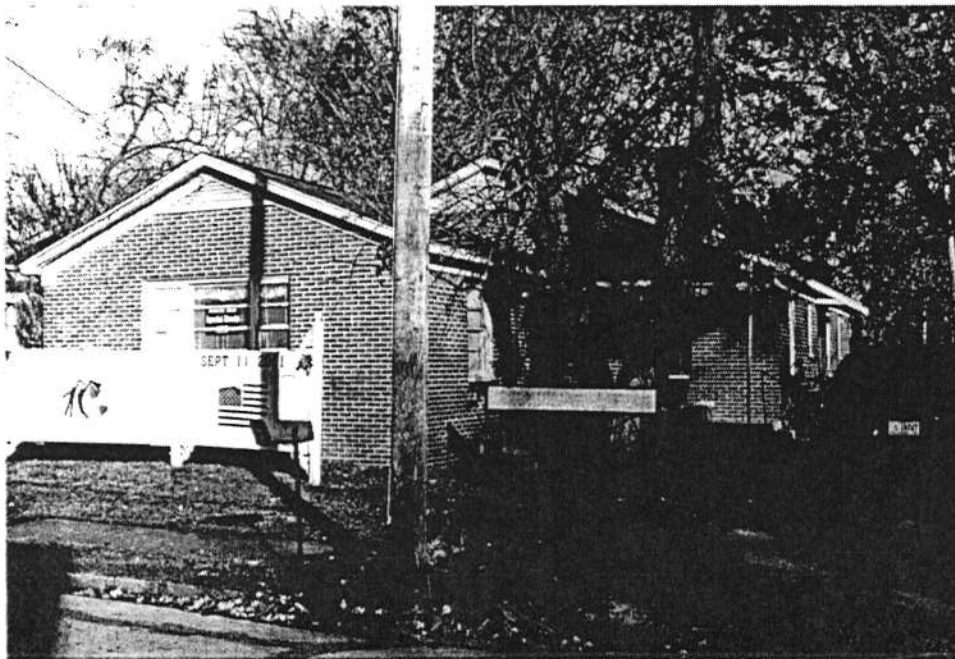
Element no. 37

↑
N

SOUTH COMMERCE

