

# Historic Resources Inventory

Property name, historic

Property name, common:

Street Address: 404 Jefferson Street, West

Descriptive Location (Rural address):

Legal Description: Map 643-F, Block 82, Parcel 250

Former/Historic Use: Residential: single dwelling

Present Use: Residential: single dwelling

Date of Construction: c.1930

Date(s) of historic changes, if any:

Post-historic changes and date(s):

Architect:

Builder:

Brief Description:

One-story, scored brick house with a truncated hip roof of asphalt shingles on a brick foundation. A front-facing gable projects at the center of the façade (S), supported by brick columns with concrete caps. It is pedimented with rough stucco in the tympanum and pent asbestos cement shingles. The flat extensions of porch to either side of the gable appear to be additions. A low knee wall connects brick piers with concrete caps. There is a continuous water table. There are 3, symmetrical bays under the porch, consisting of a centered, 15-light wood door with 3-light sidelights, which is flanked by 9/1 wood-frame windows with concrete sills. There is one, exterior, brick chimney on the W elevation and an interior chimney on the rear.

Outbuildings or secondary elements (if significant, use separate form)

Historical Information:

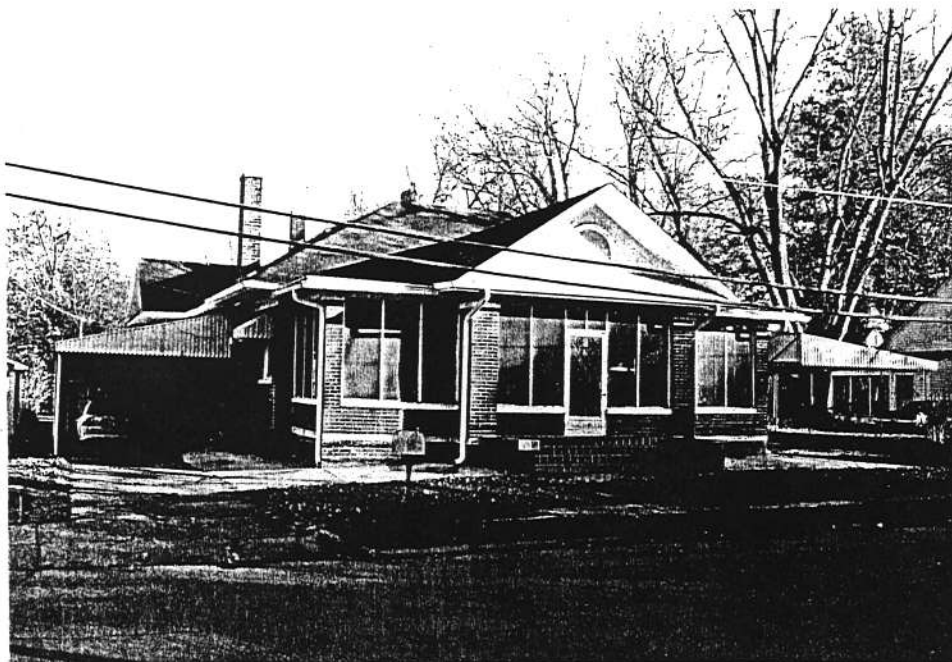

MDAH Inventory Code

County: Tippah

City: Ripley

USGS Quad map:

Survey Seq. #: 110

Ownership: Private

Interior surveyed? No

Integrity: Some changes

Style:

Form:

Sources: Sanborn maps, 1943.

Contexts:

Owner:

Photographer: David Preziosi, MHT

Photo No/Date: 4423:25 / Nov 2003

Form by: Deborah Wise Oakley, MHT--

Survey project: Ripley Survey

Form completed: 23 Jun 2004

Registration Status and Dates

NHL:

Listed NR:

Federal DOE:

District Name: Ripley

Contributing

Non-Contributing

Previously Listed

Element no. 110

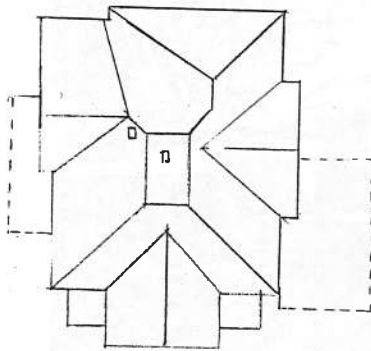

---

WEST JEFFERSON

