

Historic Resources Inventory

Property name, historic

Property name, common:

Street Address: 404 Middle Street, South

Descriptive Location (Rural address):

Legal Description: Map 643-L, Block 96, Parcel 14

Former/Historic Use: Residential: single dwelling

Present Use: Residential: single dwelling

Date of Construction: c.1950

Date(s) of historic changes, if any:

Post-historic changes and date(s):

Architect:

Builder:

Brief Description:

One-story, scored brick with a cross-gable roof of asphalt shingles on a brick foundation. The windows are Craftsman type, multi-light-over-1. A large brick chimney is on the N façade, between 2 front-gable projections. The main entrance is on a chamfered corner to the R of the chimney and consists of a segmental arch, multi-light wood door. The area between the 2 projections is sheltered by a wood pergola on tapered wood columns.

Outbuildings or secondary elements (if significant, use separate form)

Historical Information:



MDAH Inventory Code

County: Tippah

City: Ripley

USGS Quad map:

Survey Seq. #: 186

Ownership: Private

Interior surveyed? No

Integrity: Some changes

Style:

Form:

Sources:

Contexts:

Owner:

Photographer: David Preziosi, MHT

Photo No/Date: 4426:8 / Apr 2004

Form by: Deborah Wise Oakley, MHT

Survey project: Ripley Survey

Form completed: 23 Jun 2004

Registration Status and Dates

NHL:

Listed NR

Federal DOE:

District Name: Ripley

Contributing

Non-Contributing

Previously Listed

Element no. 186

PLANS OF THE ...

ASHLAND ST.

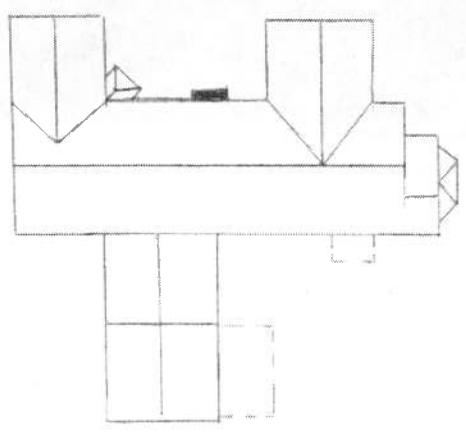

SOUTH MIDDLE ST.

