

Historic Resources Inventory

Property name, historic

Property name, common:

Street Address: 405 Spring Street, West

Descriptive Location (Rural address):

Legal Description: Map 643-F, Block 82, Parcel 247

Former/Historic Use: Residential: single dwelling

Present Use: Residential: single dwelling

Date of Construction: c.1930

Date(s) of historic changes, if any:

Post-historic changes and date(s):

Architect:

Builder:

Brief Description:

One-story, clapboard with a front-gable roof of asphalt shingles on a concrete pier foundation. The recessed, undercut porch on wood posts spans half the width of the house with two, 5-panel wood doors--one on the N wall and one on the S wall. There is a 6/6 wood-frame window with applied shutters to the R of the porch. There is a boarded window on the N wall under the porch. The house has vented, shallow eaves and a brick chimney on a ridge toward the front.

Outbuildings or secondary elements (if significant, use separate form)

Historical Information:



MDAH Inventory Code

County: Tippah

City: Ripley

USGS Quad map:

Survey Seq. #: 228

Ownership: Private

Interior surveyed? No

Integrity: Some changes

Style:

Form:

Sources: Sanborn maps, 1943.

Contexts:

Owner:

Photographer: David Preziosi, MHT

Photo No/Date: 4428-7-8/Sep 2004

Form by: Deborah Wise Oakley, MHT

Survey project: Ripley Survey

Form completed: 23 Jun 2004

Registration Status and Dates

NHL:

Listed NR:

Federal DOE:

District Name: Ripley

Contributing

Non-Contributing

Previously Listed

Element no. 228

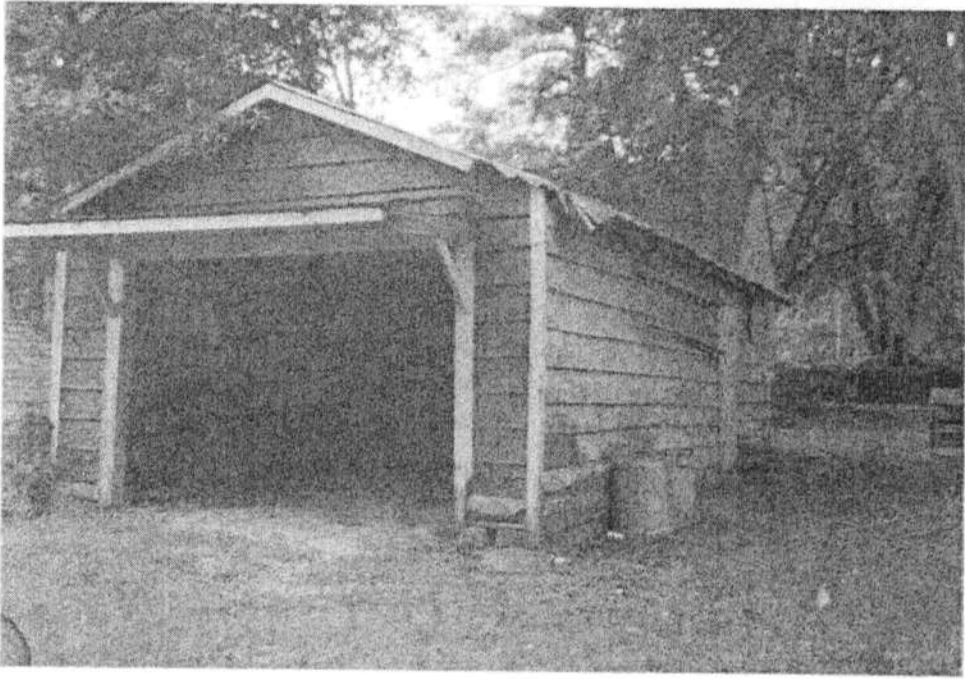

WEST SPRING ST.

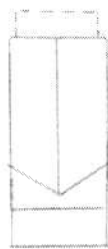
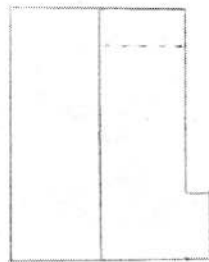

1
N