

Historic Resources Inventory

Property name, historic

Property name, common:

Street Address: 406 Jefferson Street, West

Descriptive Location (Rural address):

Legal Description: Map 643-F, Block 82, Parcel 249

Former/Historic Use: Residential: single dwelling

Present Use: Residential: single dwelling

Date of Construction: c.1910

Date(s) of historic changes, if any:

Post-historic changes and date(s):

Architect:

Builder:

Brief Description:

One-and-a-half story, vinyl sided house with a hip roof of asphalt shingles on a stucco foundation. A hip dormer at the center of the front slope has a 3-part, 1/1 wood-frame window. A probable, 1-story porch has been removed and replaced by a shed portico at the center of the façade (S), which is supported by vinyl columns. This porch shelters a 1-light and 5-panel wood door, which appears original. Flanking the porch are 1/1 wood-frame windows with applied shutters. A side entrance on the E elevation has a shed porch on vinyl columns.

Outbuildings or secondary elements (if significant, use separate form)

2-car carport (NC)

Historical Information:

MDAH Inventory Code

County: Tippah

City: Ripley

USGS Quad map:

Survey Seq. #: 112

Ownership: Private

Interior surveyed? No

Integrity: Some changes

Style:

Form:

Sources: Sanborn maps, 1925, 1943.

Contexts:

Owner:

Photographer: David Preziosi, MHT

Photo No/Date: 4423:24 / Nov 2003

Form by: Deborah Wise Oakley, MHT

Survey project: Ripley Survey

Form completed: 23 Jun 2004

Registration Status and Dates

NHL:

Listed NR:

Federal DOE:

District Name: Ripley

Contributing

Non-Contributing

Previously Listed

Element no. 112



WEST JEFFERSON ST.

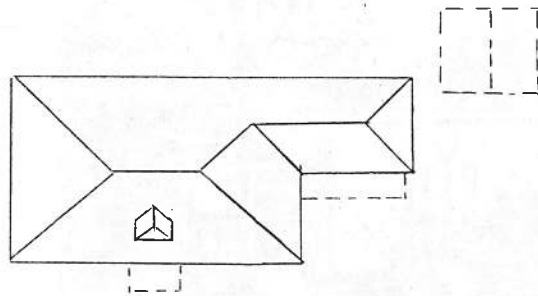

WEST JEFFERSON ST.