

Historic Resources Inventory

Property name, historic

Property name, common:

Street Address: 406 Main Street, North

Descriptive Location (Rural address):

Legal Description: Map 643-F, Block 3, Parcel 130

Former/Historic Use: Residential: single dwelling

Present Use: Residential: single dwelling

Date of Construction: c.1960

Date(s) of historic changes, if any:

Post-historic changes and date(s):

Architect:

Builder:

Brief Description:

One-story, scored brick with a side-gable of asphalt shingles on a brick foundation. The windows are 2/2 (horizontal), wood-frame with rowlock sills and applied shutters. The façade (W) has 4 asymmetrical bays of a single window, paired windows, recessed entrance, and a single window. The entrance is vinyl sided with obscured wood door. There are boxed vinyl eaves and vinyl in the gable end. There is also one scored brick chimney at the ridge.

Outbuildings or secondary elements (if significant, use separate form)

Historical Information:

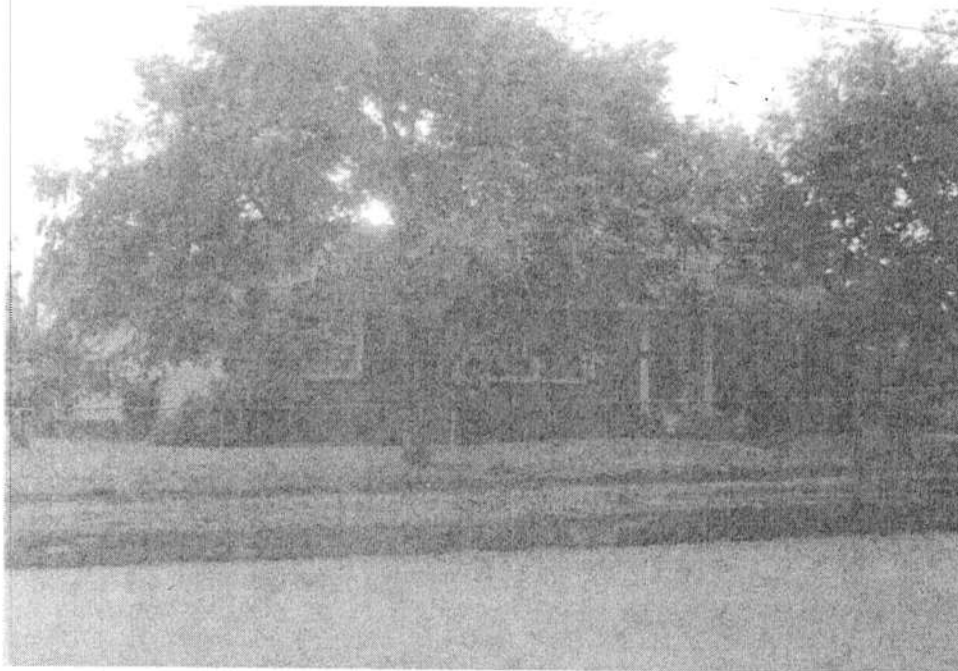

MDAH Inventory Code

County: Tippah

City: Ripley

USGS Quad map:

Survey Seq. #: 137

Ownership: Private

Interior surveyed? No

Integrity: Some changes

Style:

Form:

Sources:

Contexts:

Owner:

Photographer: David Preziosi, MHT

Photo No/Date: 4428:10/ Sep 2004

Form by: Deborah Wise Oakley, MHT

Survey project: Ripley Survey

Form completed: 23 Jun 2004

Registration Status and Dates

NHL:

Listed NR:

Federal DOE:

District Name: Ripley

Contributing

Non-Contributing

Previously Listed

Element no. 137

EAST PINE ST.

NORTH MAIN ST.

