

Historic Resources Inventory

Property name, historic

Property name, common:

Street Address: 406 Walnut Street, West

Descriptive Location (Rural address):

Legal Description: Map 643-F, Block 86, Parcel 255

Former/Historic Use: Commercial: other/unspecified

Present Use: Commercial: other/unspecified

Date of Construction: c. 1950

Date(s) of historic changes, if any:

Post-historic changes and date(s):

Architect:

Builder:

Brief Description:

One-story, vinyl sided with a low hip of asphalt shingles on a concrete block foundation. A front-facing, off-center, hip projects from the façade (S). The 6-panel wood door is recessed, off-center, to the R. The windows are 2/2 (horizontal) wood-frame. There are boxed, vinyl eaves.

Outbuildings or secondary elements (if significant, use separate form)

Historical Information:

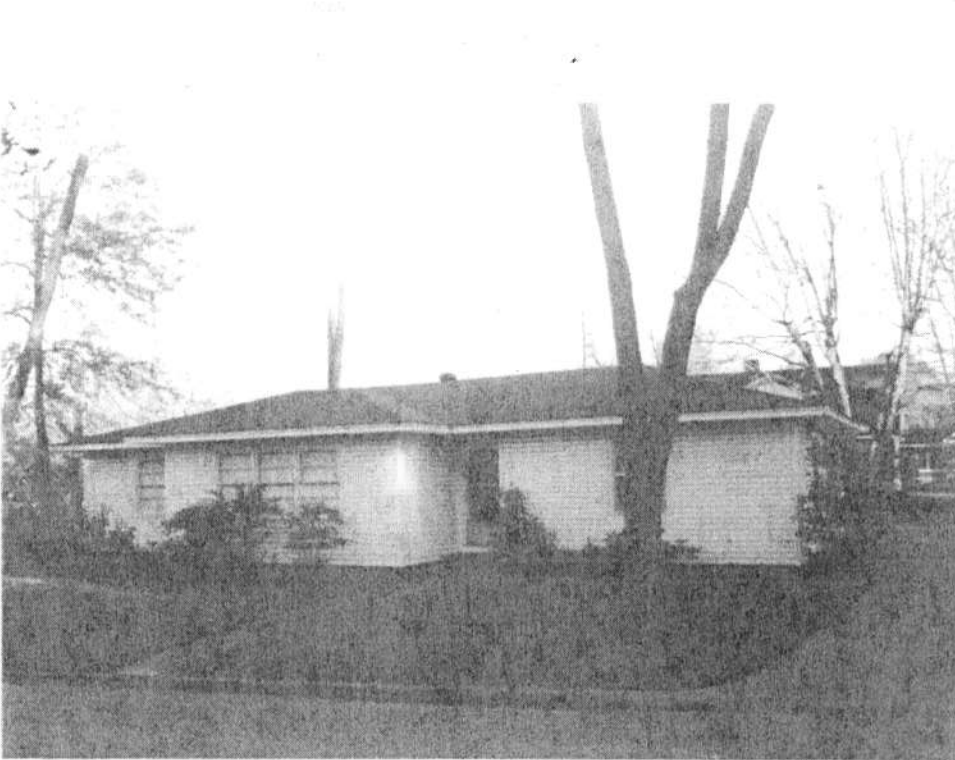

MDAH Inventory Code

County: Tippah

City: Ripley

USGS Quad map:

Survey Seq. #: 251

Ownership: Private

Interior surveyed? No

Integrity: Some changes

Style:

Form:

Sources:

Contexts:

Owner:

Photographer: David Preziosi, MHT

Photo No/Date: 4423:13 / Nov 2003

Form by: Deborah Wise Oakley, MHT-

Survey project: Ripley Survey

Form completed: 23 Jun 2004

Registration Status and Dates

NHL:

Listed NR:

Federal DOE:

District Name: Ripley

Contributing

Non-Contributing

Previously Listed

Element no. 251

Historic Building

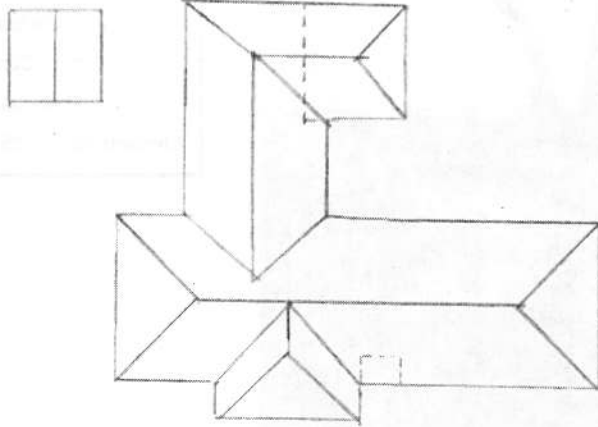

WEST WALNUT ST.

↑
H