

Historic Resources Inventory

Property name, historic

Property name, common:

Street Address: 408 Commerce Street, South

Descriptive Location (Rural address):

Legal Description: Map 643-L, Block 37, Parcel 48

Former/Historic Use: Residential: single dwelling

Present Use: Residential: single dwelling

Date of Construction: c.1935

Date(s) of historic changes, if any:

Post-historic changes and date(s):

Architect:

Builder:

Brief Description:

One-and-a-half story, with a hip roof of asbestos shingles on a brick foundation. Two front-facing gables pierce the front slope, along with a brick chimney with a metal cap. To the far left of the façade (E) is a small, undercut porch, which rests on corner brick posts with 2 segmental arches. To the right of this porch is a larger front-facing gable with a 3/1 wood-frame window in the gable end and a 3-part, 9/1 Craftsman-type window with concrete sills and applied shutters in the lower wall. Continuing right, a smaller gable projects from the façade wall to form an open vestibule with round-arch openings. At far right, are paired 9/1 Craftsman-type window as well as the side-gable ends. The doors are obscured by screen doors.

Outbuildings or secondary elements (if significant, use separate form)

Historical Information:

MDAH Inventory Code

County: Tippah

City: Ripley

USGS Quad map:

Survey Seq. #: 38

Ownership: Private

Interior surveyed? No

Integrity: Some changes

Style:

Form:

Sources: Sanborn maps, 1943.

Contexts:

Owner:

Photographer: David Preziosi, MHT

Photo No/Date: 4419:24 / Nov 2003

Form by: Deborah Wise Oakley, MHT...

Survey project: Ripley Survey

Form completed: 23 Jun 2004

Registration Status and Dates

NHL:

Listed NR:

Federal DOE:

District Name: Ripley

Contributing

Non-Contributing

Previously Listed

Element no. 38



7

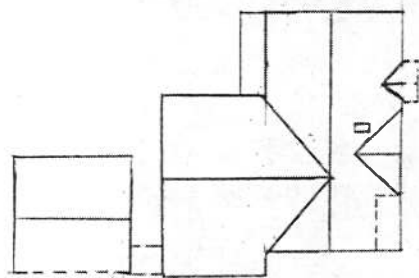

EAST FIRST

SOUTH COMMERCE