

# Historic Resources Inventory

**Property name, historic**

**Property name, common:**

**Street Address:** 501 Main Street, South

**Descriptive Location (Rural address):**

**Legal Description:** Map 643-L, Block 40, Parcel 51

**Former/Historic Use:** Residential: single dwelling

**Present Use:** Residential: single dwelling

**Date of Construction:** c.1920

**Date(s) of historic changes, if any:**

**Post-historic changes and date(s):**

**Architect:**

**Builder:**

**Brief Description:**

One-and-a-half story, stucco bungalow on a corner lot, with a cross-gable roof of asphalt shingles. It is an airplane bungalow with 2nd story at the center of mass. The façade (W) is dominated by a gabled porch on brick piers, atop a brick wall, both with concrete caps. To the left, on the façade, is a cross-gable porte-cochere, also on brick piers with concrete caps. There is half-timbering in the gable-end and the rafters are exposed. Under the porch, the façade has been stuccoed. There is a 9/1 wood-frame window with concrete sills to the left and 2 doors, obscured by a security door to the right. To the right of the porch is a 9/1 wood-frame window. 10-light, wood-frame casements are on projecting sections of the S elevation.

**Outbuildings or secondary elements (if significant, use separate form)**

**Historical Information:**

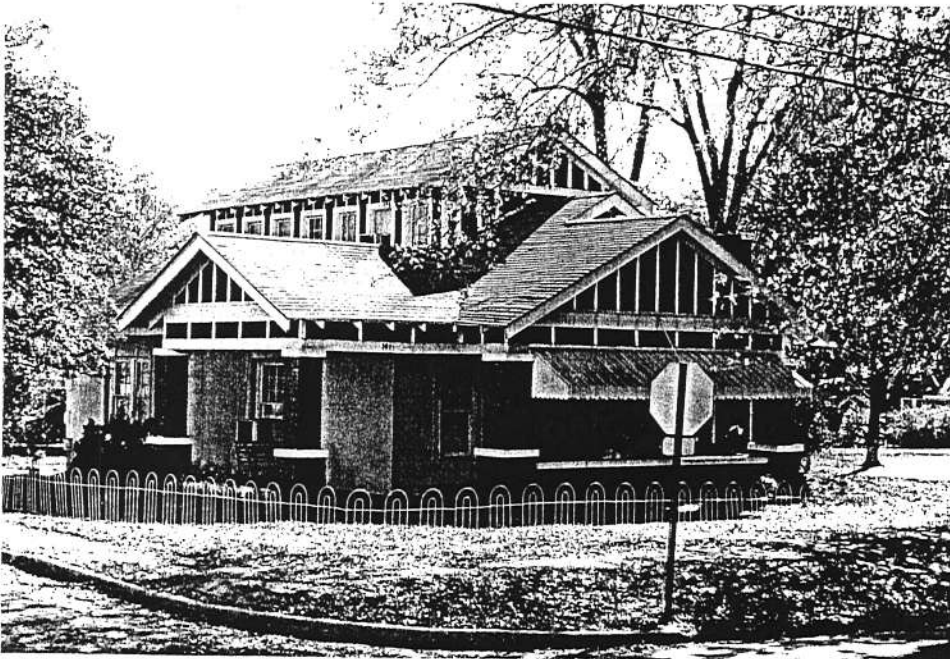

**MDAH Inventory Code**

**County:** Tippah

**City:** Ripley

**USGS Quad map:**

**Survey Seq. #:** 161

**Ownership:** Private

**Interior surveyed?** No

**Integrity:** Some changes

**Style:**

**Form:** Bungalow

**Sources:** Sanborn maps, 1925, 1943.

**Contexts:**

**Owner:**

**Photographer:** David Preziosi, MHT

**Photo No/Date:** 4418:8 / Nov 2003

**Form by:** Deborah Wise Oakley, MHT--

**Survey project:** Ripley Survey

**Form completed:** 23 Jun 2004

**Registration Status and Dates**

**NHL:**

**Listed NR:**

**Federal DOE:**

**District Name:** Ripley

Contributing

Non-Contributing

Previously Listed

**Element no.** 161

Historic Foundation

