

# Historic Resources Inventory

**Property name, historic**

**Property name, common:** St. Paul United Methodist (new)

**Street Address:** 502 B Ashland Street (line Street)

**Descriptive Location (Rural address):**

**Legal Description:** Map 643-F, Block 90, Parcel 353

**Former/Historic Use:**

**Present Use:** Religious; church

**Date of Construction:** c.1979

**Date(s) of historic changes, if any:**

**Post-historic changes and date(s):**

**Architect:**

**Builder:**

**Brief Description:**

One-story, scored brick church with a front-gable roof of asphalt shingles on a slab foundation. The façade (S) has a center projection with a cross. The entrance is on the W elevation at the rear under a flat, metal awning. The windows are 1/1 and there are shallow, boxed eaves.

**Outbuildings or secondary elements (if significant, use separate form)**

**Historical Information:**

**MDAH Inventory Code**

**County:** Tippah

**City:** Ripley

**USGS Quad map:**

**Survey Seq. #:** 13

**Ownership:** Private

**Interior surveyed?** No

**Integrity:** Some changes

**Style:**

**Form:**

**Sources:** Sanborn maps, 1925, 1943.

**Contexts:**

**Owner:**

**Photographer:** David Preziosi, MHT

**Photo No/Date:** 4423:9 / Nov 2003

**Form by:** Deborah Wise Oakley, MHT

**Survey project:** Ripley Survey

**Form completed:** 23 Jun 2004

**Registration Status and Dates**

**NHL:**

**Listed NR:**

**Federal DOE:**

**District Name:** Ripley

- Contributing
- Non-Contributing
- Previously Listed

**Element no.** 13

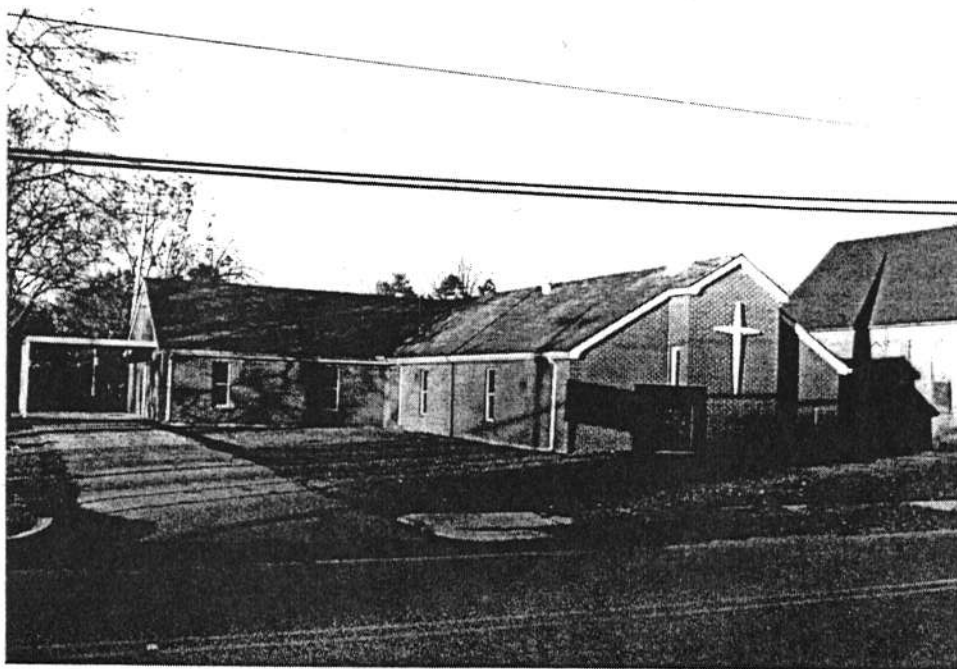

Handwritten text at the top of the page, possibly a title or reference number, which is mostly illegible due to fading.

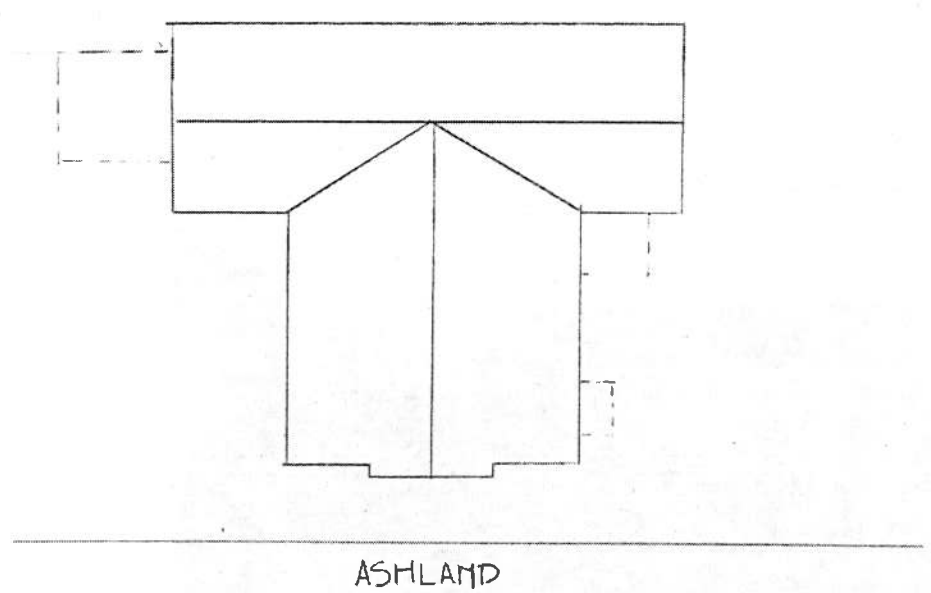

ASHLAND