

Historic Resources Inventory

Property name, historic

Property name, common:

Street Address: 502 Commerce Street, South

Descriptive Location (Rural address):

Legal Description: Map 643-L, Block 40, Parcel 54

Former/Historic Use: Residential: single dwelling

Present Use: Residential: single dwelling

Date of Construction: c.1925

Date(s) of historic changes, if any:

Post-historic changes and date(s):

Architect:

Builder:

Brief Description:

One-story, O-G bungalow with a front-gable roof of asphalt shingles on a brick foundation. A half-width porch is undercut on the façade (E), resting on decorative, metal posts. Under the porch is a 3-light and 3-panel wood door, which is flanked by 3/1 wood-frame windows. On the side wall is another 3-light and 3-panel wood door. To the left of the porch is paired 3/1 wood-frame windows. There are boxed eaves and a rectangular, louver vent in the gable end.

Outbuildings or secondary elements (if significant, use separate form)

Concrete block, gabled garage to the S rear (NC)

Historical Information:

MDAH Inventory Code

County: Tippah

City: Ripley

USGS Quad map:

Survey Seq. #: 39

Ownership: Private

Interior surveyed? No

Integrity: Some changes

Style:

Form: Bungalow

Sources: Sanborn maps, 1925, 1943.

Contexts:

Owner:

Photographer: David Preziosi, MHT

Photo No/Date: 4419:23 / Nov 2003

4419:31 / Nov 2003

Form by: Deborah Wise Oakley, MHT

Survey project: Ripley Survey

Form completed: 23 Jun 2004

Registration Status and Dates

NHL:

Listed NR:

Federal DOE:

District Name: Ripley

Contributing

Non-Contributing

Previously Listed

Element no. 39

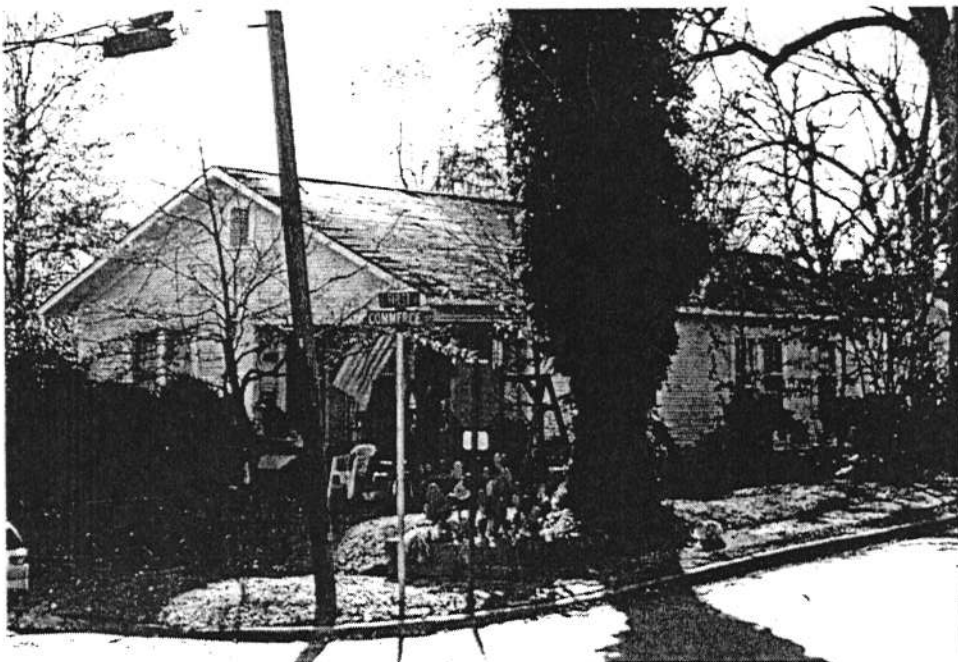



EAST FIRST

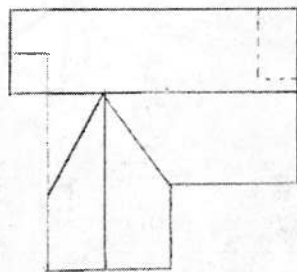

SOUTH COMMERCE

