

# Historic Resources Inventory

**Property name, historic**

**Property name, common:**

**Street Address:** 502 Union Street, North

**Descriptive Location (Rural address):**

**Legal Description:** Map 643-F, Block 65, Parcel 112

**Former/Historic Use:** Residential: single dwelling

**Present Use:** Residential: single dwelling

**Date of Construction:** c.1925

**Date(s) of historic changes, if any:**

**Post-historic changes and date(s):**

**Architect:**

**Builder:**

**Brief Description:**

One-story, painted brick with a front-gable roof of asphalt shingles on a brick foundation. There is one, interior, brick chimney on the roof, and board-and-batten in the gable ends. The façade (W) is partially sheltered by a stepped front-gable porch, which is supported by modern, fluted columns. The main entrance is an off-center, 15-light wood door with 10-light sidelights and an 8-light transom. To the left are paired windows. To the right, outside the porch, are a single and paired window. All windows are 9/1 wood-frame with concrete sills and applied shutters. The original façade is on the S elevation. Here a front-facing gable projects to the left with 4 windows, while a secondary slope porch on modern, fluted columns fills in left to right. Two 9-light and 3-panel wood doors with 3-light transoms are separated by paired 9-light wood-frame windows. The doors are flanked by paired 9/1 wood-frame windows.

**Outbuildings or secondary elements (if significant, use separate form)**

**Historical Information:**



**MDAH Inventory Code**

**County:** Tippah

**City:** Ripley

**USGS Quad map:**

**Survey Seq. #:** 242

**Ownership:** Private

**Interior surveyed?** No

**Integrity:** Some changes

**Style:**

**Form:**

**Sources:** Sanborn maps, 1925, 1943.

**Contexts:**

**Owner:**

**Photographer:** David Preziosi, MHT

**Photo No/Date:** 4421:24-25 / Nov 2003

**Form by:** Deborah Wise Oakley, MHT--

**Survey project:** Ripley Survey

**Form completed:** 23 Jun 2004

**Registration Status and Dates**

**NHL:**

**Listed NR:**

**Federal DOE:**

**District Name:** Ripley

Contributing

Non-Contributing

Previously Listed

**Element no.** 242

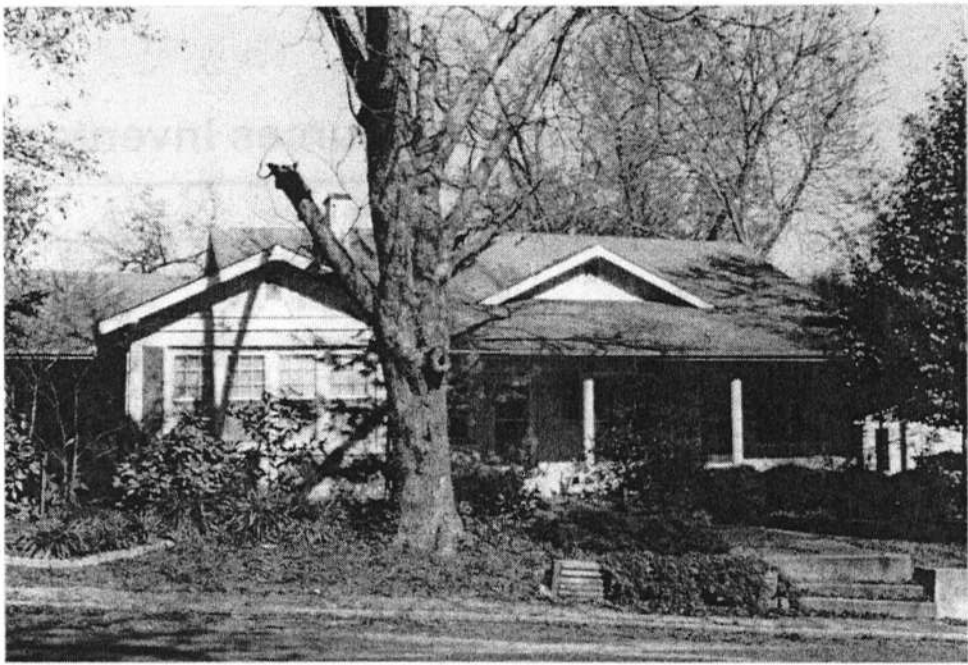

NORTH UNION ST.

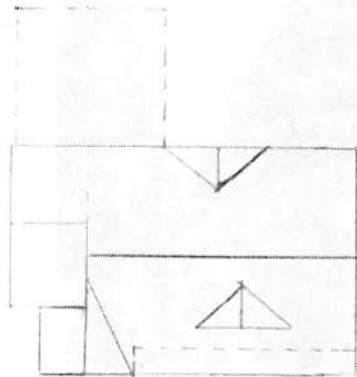

EAST COOPER ST

