

Historic Resources Inventory

Property name, historic
Property name, common:
Street Address: 506 Main Street, North
Descriptive Location (Rural address):
Legal Description: Map 643-F, Block 64, Parcel 125
Former/Historic Use: Residential: single dwelling
Present Use: Residential: single dwelling
Date of Construction: c. 1935
Date(s) of historic changes, if any:
Post-historic changes and date(s):
Architect: Builder:

Brief Description:

One-story, Dryvet Tudor with a steep, side-gable roof of asphalt shingles on a Dryvet foundation. There are 3 front-facing gables, with one projecting to form an entry porch supported by decorative metal posts atop Dryvet piers. The entry is a 6-panel wood door, which is flanked to the left by 2 paired, 12-light, wood-framed casement windows with concrete sills. To the right is an undercut porch with a round-arch. Under the porch on the side wall are 10-light, French doors. On the W facing wall is a 6/6 wood-frame window. Wood siding is still evident in 2 front-facing gable ends. There are shallow, boxed eaves with a molded cornice.

Outbuildings or secondary elements (if significant, use separate form)

Historical Information:

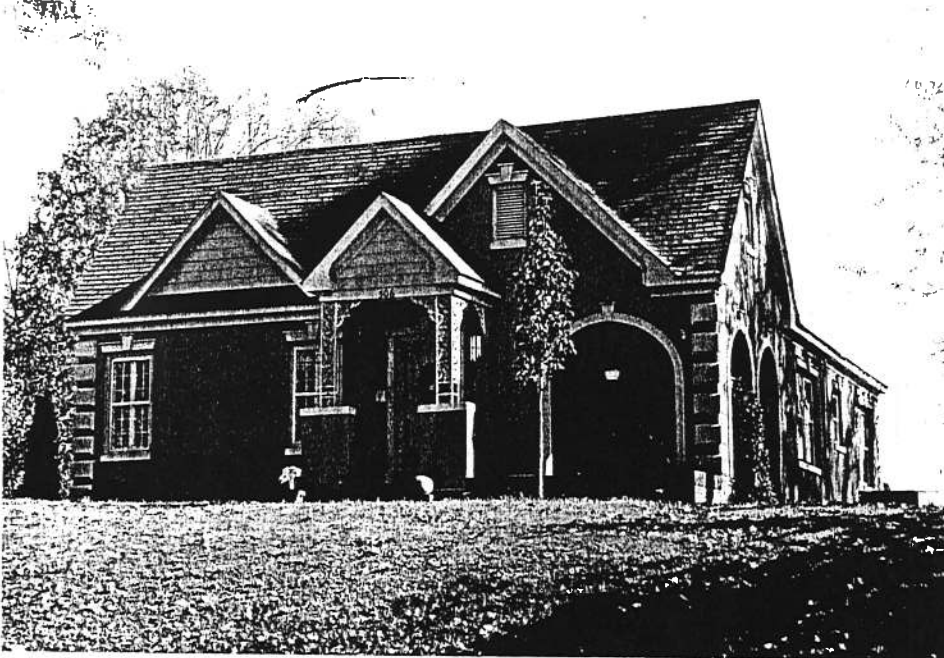

MDAH Inventory Code

County: Tippah
City: Ripley
USGS Quad map:
Survey Seq. #: 140
Ownership: Private
Interior surveyed? No
Integrity: Some changes
Style: Tudor
Form:

Sources: Sanborn maps, 1943.

Contexts:

Owner:

Photographer: David Preziosi, MHT

Photo No/Date: 4421:11 / Nov 2003

Form by: Deborah Wise Oakley, MHT--

Survey project: Ripley Survey

Form completed: 23 Jun 2004

Registration Status and Dates

NHL:

Listed NR:

Federal DOE:

District Name: Ripley

- Contributing
- Non-Contributing
- Previously Listed

Element no. 140

1
7

NORTH MAIN ST.

