

Historic Resources Inventory

Property name, historic

Property name, common:

Street Address: 510 Cooper Street, West

Descriptive Location (Rural address):

Legal Description: Map 643-F, Block 71, Parcel 151

Former/Historic Use: Residential: single dwelling

Present Use: Residential: single dwelling

Date of Construction: c. 1940

Date(s) of historic changes, if any:

Post-historic changes and date(s):

Architect:

Builder:

Brief Description:

One-story, asbestos shingle sided with a cross-gable roof of asphalt shingles on a brick foundation. An exterior, brick chimney is on the E elevation. The cross-gable creates an L-front with paired 6/6 wood-frame windows in the gable-end wall. A pent metal awning fills in the L to create a porch, which is supported by decorative metal posts. Under the porch, a 1-light wood door is flanked by 2, 6/6 wood-frame windows. Another 6/6 window is on the side wall under the porch.

Outbuildings or secondary elements (if significant, use separate form)

Historical Information:

MDAH Inventory Code

County: Tippah

City: Ripley

USGS Quad map:

Survey Seq. #: 60

Ownership: Private

Interior surveyed? No

Integrity: Some changes

Style:

Form:

Sources: Sanborn maps, 1943.

Contexts:

Owner:

Photographer: David Preziosi, MHT

Photo No/Date: 4425:31 / Apr 2004

Form by: Deborah Wise Oakley, MHT--

Survey project: Ripley Survey

Form completed: 23 Jun 2004

Registration Status and Dates

NHL:

Listed NR:

Federal DOE:

District Name: Ripley

- Contributing
 Non-Contributing
 Previously Listed

Element no. 60



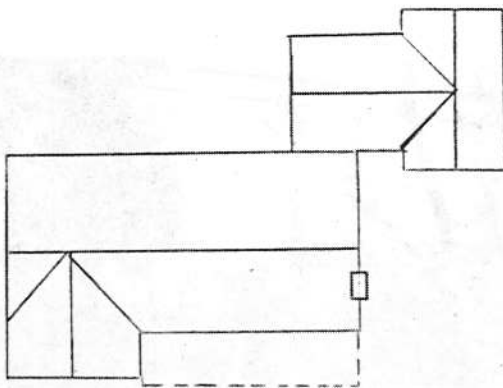

WEST COOPER