

Historic Resources Inventory

Property name, historic

Property name, common:

Street Address: 511 Main Street, North

Descriptive Location (Rural address):

Legal Description: Map 643-F, Block 65, Parcel 113.01

Former/Historic Use:

Present Use: Residential: single dwelling

Date of Construction: c. 1990

Date(s) of historic changes, if any:

Post-historic changes and date(s):

Architect:

Builder:

Brief Description:

One-story, brick building with a steep hip roof of asphalt shingles. A large, front-facing gable dominates the façade (E) with vinyl in the gable end and supported by panelled, boxed columns to create a partial-width porch. The centered entrance is composed of a wood door with sidelights in a Colonial-type surround, which is flanked by 9/6 metal-frame windows with surround. There is also a massive, brick chimney on the N elevation and a dentilled cornice.

Outbuildings or secondary elements (if significant, use separate form)

Multi-car, gabled, vinyl garage to the N rear (NC)

Historical Information:

MDAH Inventory Code

County: Tippah

City: Ripley

USGS Quad map:

Survey Seq. #: 141

Ownership: Private

Interior surveyed? No

Integrity: Some changes

Style:

Form:

Sources:

Contexts:

Owner:

Photographer: David Preziosi, MHT

Photo No/Date: 4421:5-6 / Nov 2003

Form by: Deborah Wise Oakley, MHT--

Survey project: Ripley Survey

Form completed: 23 Jun 2004

Registration Status and Dates

NHL:

Listed NR:

Federal DOE:

District Name: Ripley

Contributing

Non-Contributing

Previously Listed

Element no. 141

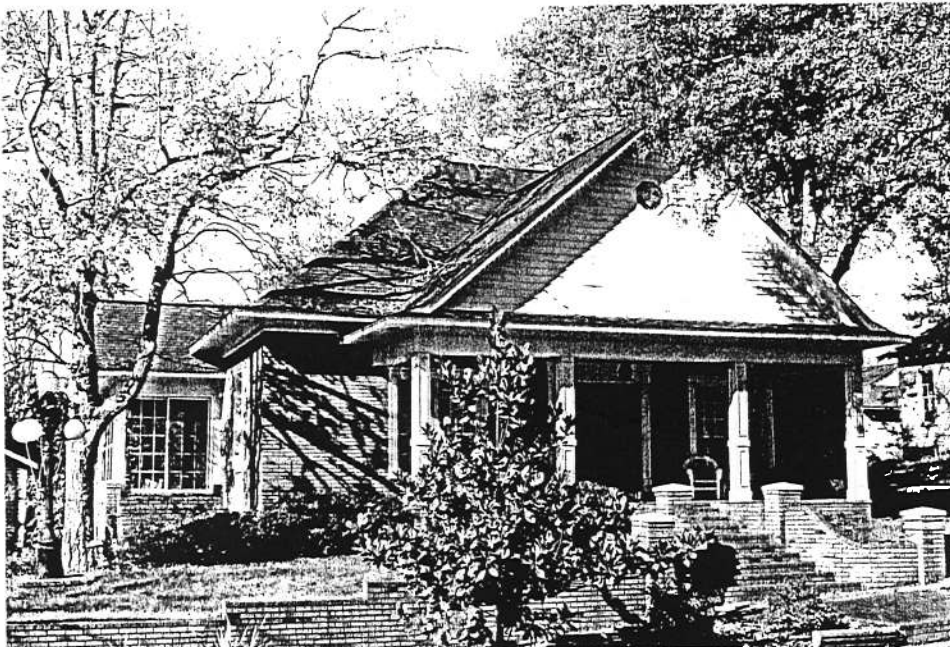

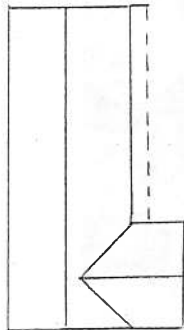
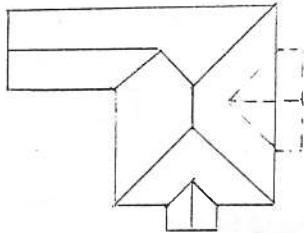
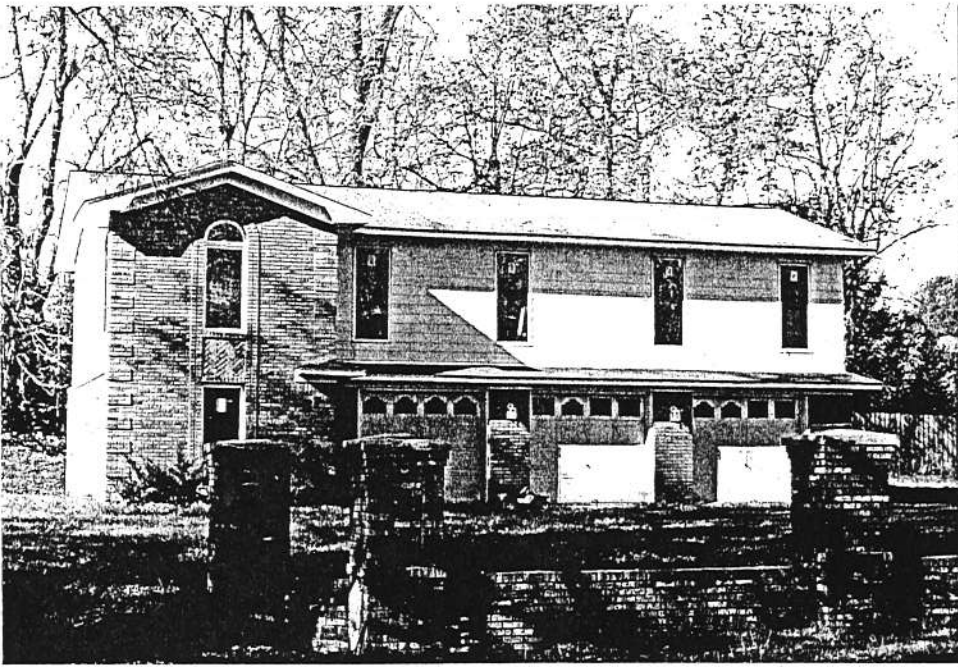

NORTH MAIN ST.

