

# Historic Resources Inventory

**Property name, historic**

**Property name, common:** Civil War Bungalow

**Street Address:** 601/603 Main Street, North

**Descriptive Location (Rural address):**

**Legal Description:** Map 643-F, Block 61, Parcel 114

**Former/Historic Use:** Residential: single dwelling

**Present Use:** Residential: single dwelling

**Date of Construction:** c.1920

**Date(s) of historic changes, if any:**

**Post-historic changes and date(s):**

**Architect:**

**Builder:**

**Brief Description:**

One-story, clapboard bungalow with a front-gable roof of asphalt shingles on a brick foundation. Decorative half-timbering and paired, 4-light wood-frame windows are found in the gable end. A half-width porch is supported on paired, panelled, battered columns atop brick piers with concrete caps. Under the porch is a 1-light and 3-panel wood door with a 2-light transom and 6/6 wood-frame windows. To the right of the porch is a 1-light and 3-panel wood door with a 2-light transom and 6/6 wood-frame window. The porch has a beadboard ceiling and the molding on the porch door includes a fluted pilaster and a plain cornice. The building also features exposed rafters and a wide, plain cornice and fascia. The knee wall between the brick piers has collapsed.

**Outbuildings or secondary elements (if significant, use separate form)**

**Historical Information:**

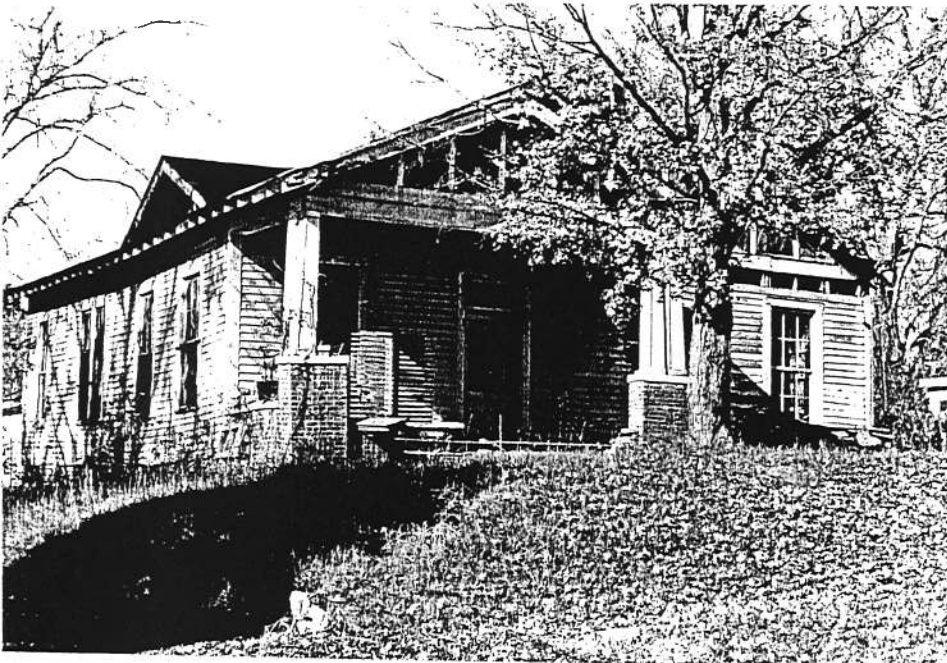

**MDAH Inventory Code**

**County:** Tippah

**City:** Ripley

**USGS Quad map:**

**Survey Seq. #:** 142

**Ownership:** Private

**Interior surveyed?** No

**Integrity:** Some changes

**Style:**

**Form:** Bungalow

**Sources:** Sanborn maps, 1925, 1943.

**Contexts:**

**Owner:**

**Photographer:** David Preziosi, MHT

**Photo No/Date:** 4421:7-9 / Nov 2003

**Form by:** Deborah Wise Oakley, MHT--

**Survey project:** Ripley Survey

**Form completed:** 23 Jun 2004

**Registration Status and Dates**

**NHL:**

**Listed NR:**

**Federal DOE:**

**District Name:** Ripley

- Contributing  
 Non-Contributing  
 Previously Listed

**Element no.** 142

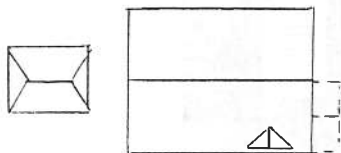
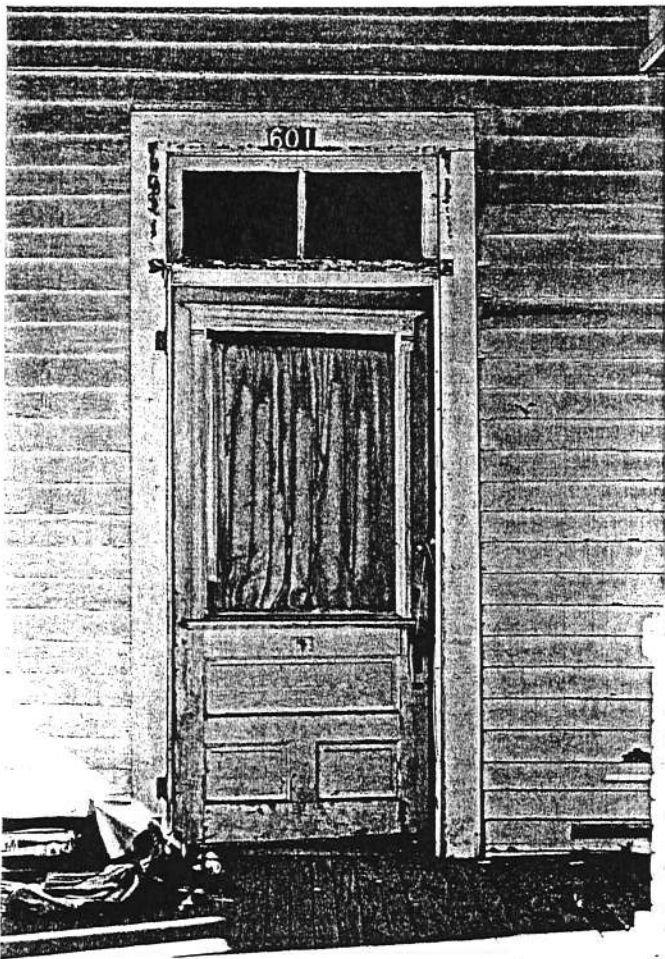

NORTH MAIN ST.

