

Historic Resources Inventory

Property name, historic

Property name, common:

Street Address: 601 Union Street, North

Descriptive Location (Rural address):

Legal Description: Map 643-F, Block 60, Parcel 103

Former/Historic Use: Residential: single dwelling

Present Use: Residential: single dwelling

Date of Construction: c.1920

Date(s) of historic changes, if any:

Post-historic changes and date(s):

Architect:

Builder:

Brief Description:

One-and-a-half story, clapboard bungalow with a hip roof of asphalt shingles on a painted brick foundation. A hip dormer on the front slope has a 3-part, 4-light window. The façade (E) is sheltered by a hip porch on decorative, metal posts atop painted brick piers with concrete caps that are connected by a decorative, metal balustrade. There are 3 bays under the porch, consisting of a central, modern glazed-metal door with a 1-light transom, which is flanked by paired 4/4 wood-frame windows, all with applied shutters.

Outbuildings or secondary elements (if significant, use separate form)

Historical Information:



MDAH Inventory Code

County: Tippah

City: Ripley

USGS Quad map:

Survey Seq. #: 243

Ownership: Private

Interior surveyed? No

Integrity: Some changes

Style:

Form: Bungalow

Sources: Sanborn maps, 1925, 1943.

Contexts:

Owner:

Photographer: David Preziosi, MHT

Photo No/Date: 4421:21 / Nov 2003

Form by: Deborah Wise Oakley, MHT

Survey project: Ripley Survey

Form completed: 23 Jun 2004

Registration Status and Dates

NHL:

Listed NR:

Federal DOE:

District Name: Ripley

Contributing

Non-Contributing

Previously Listed

Element no. 243

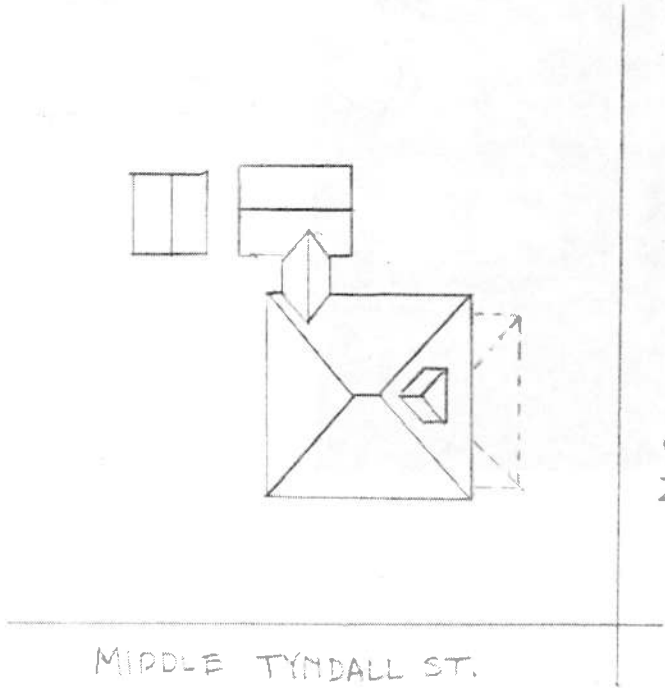

NORTH UNION ST.

MIDDLE TYNDALL ST.

