

# Historic Resources Inventory

**Property name, historic**

**Property name, common:**

**Street Address:** 602 Commerce Street, South

**Descriptive Location (Rural address):**

**Legal Description:** Map 643-L, Block 45, Parcel 64

**Former/Historic Use:** Residential: single dwelling

**Present Use:** Residential: single dwelling

**Date of Construction:** c. 1940

**Date(s) of historic changes, if any:**

**Post-historic changes and date(s):**

**Architect:**

**Builder:**

**Brief Description:**

One-and-a-half story, scored brick with a side-gable roof of asphalt shingles on a brick foundation. 2 front-facing gables break the façade (E) into asymmetrical fenestration. A shed dormer is at the center of the front slope with paired, 9/1 wood-frame windows. The front-facing gable to the far left is the larger, and it has a flared right side with paired, 9/1 wood-frame windows in the gable end and a 9/1, tripartite window in the lower wall. To the right, is a 3-part, 1-light fixed or casement window, as well as a front-facing brick chimney with round-arch brickwork and a smaller, front-facing gable over a round-arch, wood door with a circular light. The windows on the lower walls are 6/1 wood-frame with rowlock sills and soldier lintels

**Outbuildings or secondary elements (if significant, use separate form)**

**Historical Information:**

**MDAH Inventory Code**

**County:** Tippah

**City:** Ripley

**USGS Quad map:**

**Survey Seq. #:** 43

**Ownership:** Private

**Interior surveyed?** No

**Integrity:** Some changes

**Style:**

**Form:**

**Sources:** Sanborn maps, 1943.

**Contexts:**

**Owner:**

**Photographer:** David Preziosi, MHT

**Photo No/Date:** 4419:19 / Nov 2003

**Form by:** Deborah Wise Oakley, MHT--

**Survey project:** Ripley Survey

**Form completed:** 23 Jun 2004

**Registration Status and Dates**

**NHL:**

**Listed NR:**

**Federal DOE:**

**District Name:** Ripley

Contributing

Non-Contributing

Previously Listed

**Element no.** 43



7

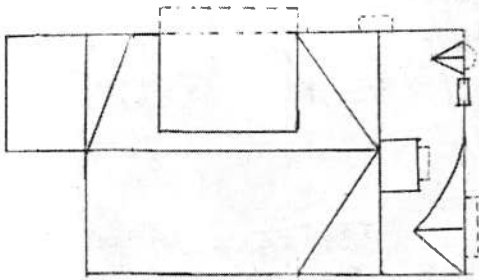

SOUTH COMMERCE