

Historic Resources Inventory

Property name, historic

Property name, common:

Street Address: 604 Commerce Street, South

Descriptive Location (Rural address):

Legal Description: Map 643-L, Block 45, Parcel 63

Former/Historic Use: Residential: single dwelling

Present Use: Residential: single dwelling

Date of Construction: c. 1950

Date(s) of historic changes, if any:

Post-historic changes and date(s):

Architect:

Builder:

Brief Description:

One-story, scored brick with a cross-hip roof of asphalt shingles on a scored brick foundation. A front-facing cross-hip projects off-center on the façade (E) with 18/18 wood-frame windows in the wall. To the right is a closed vestibule under a flat roof with a 3-light, vertical plank wood door. Further right, on the main façade wall, are 18/18 wood-frame and 6/6 wood-frame windows. All have rowlock sills and pent, metal awnings. A porch on the N elevation, under a stepped hip on brick posts has been enclosed. To the left of the projecting hip is a flat-roof porch on decorative metal posts with a decorative metal balustrade. Under this porch are paired 6/6 window on the façade wall and a 3-light wood door on the side wall. There are 2 brick chimneys and no eaves.

Outbuildings or secondary elements (if significant, use separate form)

Historical Information:

MDAH Inventory Code

County: Tippah

City: Ripley

USGS Quad map:

Survey Seq. #: 45

Ownership: Private

Interior surveyed? No

Integrity: Some changes

Style:

Form:

Sources:

Contexts:

Owner:

Photographer: David Preziosi, MHT

Photo No/Date: 4419:17 / Nov 2003

Form by: Deborah Wise Oakley, MHT

Survey project: Ripley Survey

Form completed: 23 Jun 2004

Registration Status and Dates

NHL:

Listed NR:

Federal DOE:

District Name: Ripley

Contributing

Non-Contributing

Previously Listed

Element no. 45



Handwritten text at the top of the page, possibly a title or header, which is mostly illegible due to fading.

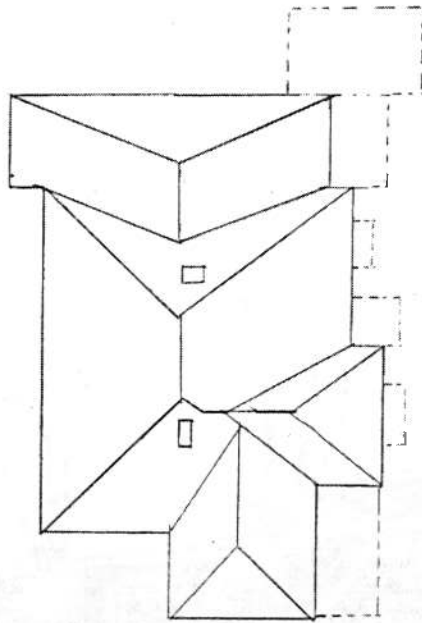

SOUTH COMMERCE