

Historic Resources Inventory

Property name, historic

Property name, common:

Street Address: 605 Main Street, South

Descriptive Location (Rural address):

Legal Description: Map 643-L, Block 45, Parcel 67

Former/Historic Use: Residential: single dwelling

Present Use: Residential: single dwelling

Date of Construction: c.1930

Date(s) of historic changes, if any:

Post-historic changes and date(s):

Architect:

Builder:

Brief Description:

One-story, stucco and vinyl building with a cross-gable roof of asphalt shingles on a brick foundation. The façade (W) is asymmetrical, with an exterior brick chimney dominating roughly at the center, flanked on the left by a 35-light fixed window, and to the right by a projecting, open vestibule under a front-facing gable with a round-arched entry and a 6/6 metal-frame window. The entrance is round-arched, vertical plank wood door and the vestibule is sided in stucco. To the far left, is an enclosed porch with 6/6 metal-frame window. The eaves are very shallow and boxed.

Outbuildings or secondary elements (if significant, use separate form)

Historical Information:

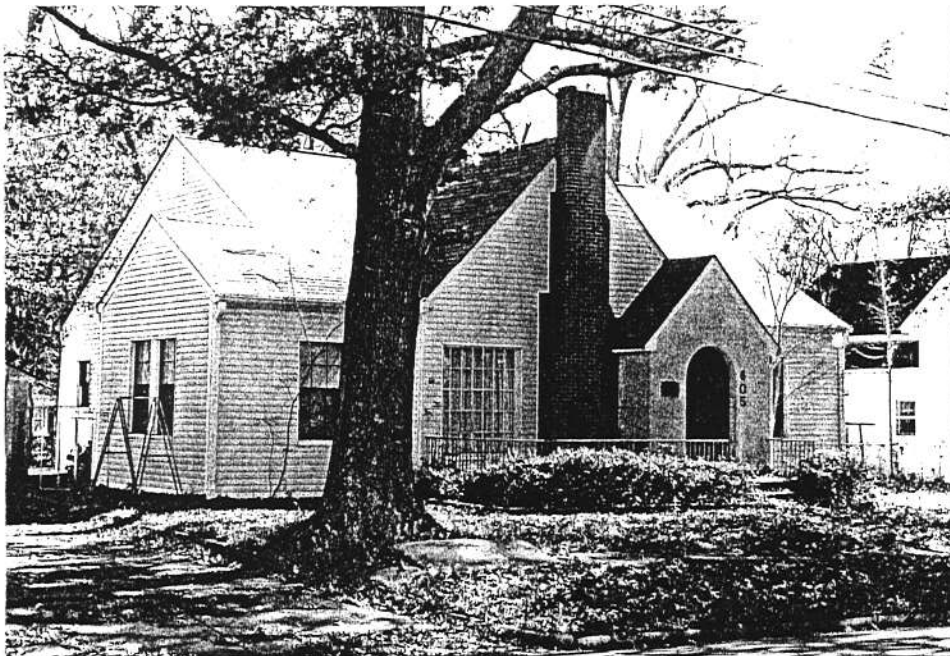

MDAH Inventory Code

County: Tippah

City: Ripley

USGS Quad map:

Survey Seq. #: 165

Ownership: Private

Interior surveyed? No

Integrity: Some changes

Style:

Form:

Sources: Sanborn maps, 1943.

Contexts:

Owner:

Photographer: David Preziosi, MHT

Photo No/Date: 4418:17 / Nov 2003

Form by: Deborah Wise Oakley, MHT--

Survey project: Ripley Survey

Form completed: 23 Jun 2004

Registration Status and Dates

NHL:

Listed NR:

Federal DOE:

District Name: Ripley

- Contributing
- Non-Contributing
- Previously Listed

Element no. 165

1
H

SOUTH MAIN ST.

