

# Historic Resources Inventory

**Property name, historic**

**Property name, common:**

**Street Address:** 606 Main Street, South

**Descriptive Location (Rural address):**

**Legal Description:** Map 643-L, Block 44, Parcel 70

**Former/Historic Use:** Residential: single dwelling

**Present Use:** Residential: single dwelling

**Date of Construction:** c. 1890

**Date(s) of historic changes, if any:**

**Post-historic changes and date(s):**

**Architect:**

**Builder:**

**Brief Description:**

One-story, brick building with a complex roof of asphalt shingles. The building has been rebricked and the original basement has been excavated to create the current 2-story appearance. The original appearance was a 1-story composite cottage with a wrap-around porch. The eaves are boxed with vinyl. The windows are mostly circular, fixed, outlined in rowlock brick with a few 1/1 wood-frame with 9/9 snap-in muntins. A large concrete chimney has been painted black.

**Outbuildings or secondary elements (if significant, use separate form)**

**Historical Information:**



**MDAH Inventory Code**

**County:** Tippah

**City:** Ripley

**USGS Quad map:**

**Survey Seq. #:** 166

**Ownership:** Private

**Interior surveyed?** No

**Integrity:** Extensive changes

**Style:**

**Form:**

**Sources:** Sanborn maps, 1925, 1943.  
Tupelo Daily Journal Dec 24,  
1995, "Tippah County's  
Oldest Brick Home"

**Contexts:**

**Owner:**

**Photographer:** David Preziosi, MHT

**Photo No/Date:** 4418:20 / Nov 2003

**Form by:** Deborah Wise Oakley, MHT

**Survey project:** Ripley Survey

**Form completed:** 23 Jun 2004

**Registration Status and Dates**

**NHL:**

**Listed NR:**

**Federal DOE:**

**District Name:** Ripley

Contributing

Non-Contributing

Previously Listed

**Element no.** 166

Historic Resources

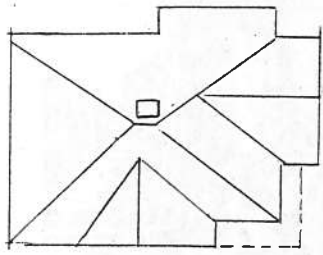

SOUTH MAIN ST.

