

Historic Resources Inventory

Property name, historic

Property name, common:

Street Address: 607 Main Street, North

Descriptive Location (Rural address):

Legal Description: Map 643-F, Block 61, Parcel 115

Former/Historic Use: Residential: single dwelling

Present Use: Residential: single dwelling

Date of Construction: c. 1920

Date(s) of historic changes, if any:

Post-historic changes and date(s):

Architect:

Builder:

Brief Description:

One-and-a-half story, painted brick bungalow with a front-gable roof of asphalt shingles on a brick foundation with a soldier course water table. The façade (E) is mostly sheltered by front-facing gable with wood siding and a 3-part, 9-light wood-frame window in the gable end. The gable is supported by brick columns atop low brick piers connected by a knee wall, all with a concrete cap. 2 fluted columns have been added atop two of the middle piers, either replacing original, battered columns or where none had previously stood. Under the porch are 3 symmetrical bays with a 15-light wood door with 10-light sidelights and a 6-light transom, which is flanked by a single 9/1 wood-frame window to the left and a 3-part, 9/1 wood-frame window to the right. All windows have concrete sills. The house has open eaves and exposed rafters.

Outbuildings or secondary elements (if significant, use separate form)

Historical Information:



MDAH Inventory Code

County: Tippah

City: Ripley

USGS Quad map:

Survey Seq. #: 143

Ownership: Private

Interior surveyed? No

Integrity: Some changes

Style:

Form: Bungalow

Sources: Sanborn maps, 1925, 1943.

Contexts:

Owner:

Photographer: David Preziosi, MHT

Photo No/Date: 4421:12 / Nov 2003

Form by: Deborah Wise Oakley, MHT--

Survey project: Ripley Survey

Form completed: 23 Jun 2004

Registration Status and Dates

NHL:

Listed NR:

Federal DOE:

District Name: Ripley

Contributing

Non-Contributing

Previously Listed

Element no. 143

Historic Resource Survey

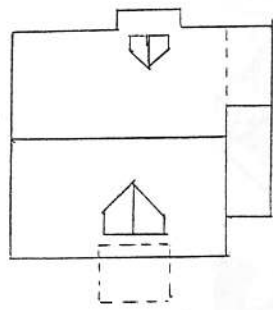
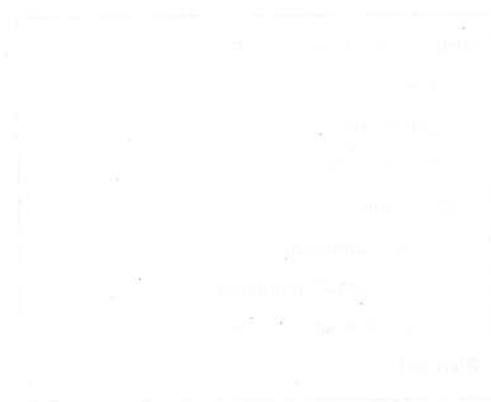

NORTH MAIN ST.

1
H