

Historic Resources Inventory

Property name, historic

Property name, common:

Street Address: 607 Main Street, South

Descriptive Location (Rural address):

Legal Description: Map 643-L, Block 45, Parcel 68

Former/Historic Use: Residential: single dwelling

Present Use: Residential: single dwelling

Date of Construction: c. 1900

Date(s) of historic changes, if any:

Post-historic changes and date(s):

Architect:

Builder:

Brief Description:

One-story, vinyl saddlebag with a side-gable roof of asphalt shingles on a brick foundation. A brick chimney is at the center of ridge. A shed-porch is partial-width and centered on the façade (W), supported on turned, wood posts with jigsaw brackets. Sheltered under the porch are two 1-light and 2-panel wood doors, flanked by 1/1 metal-frame windows. Porch has a concrete deck. There are engaged, turned posts on the façade at either end of the porch. An enclosed "el porch" is at the rear of S elevation.

Outbuildings or secondary elements (if significant, use separate form)

Historical Information:

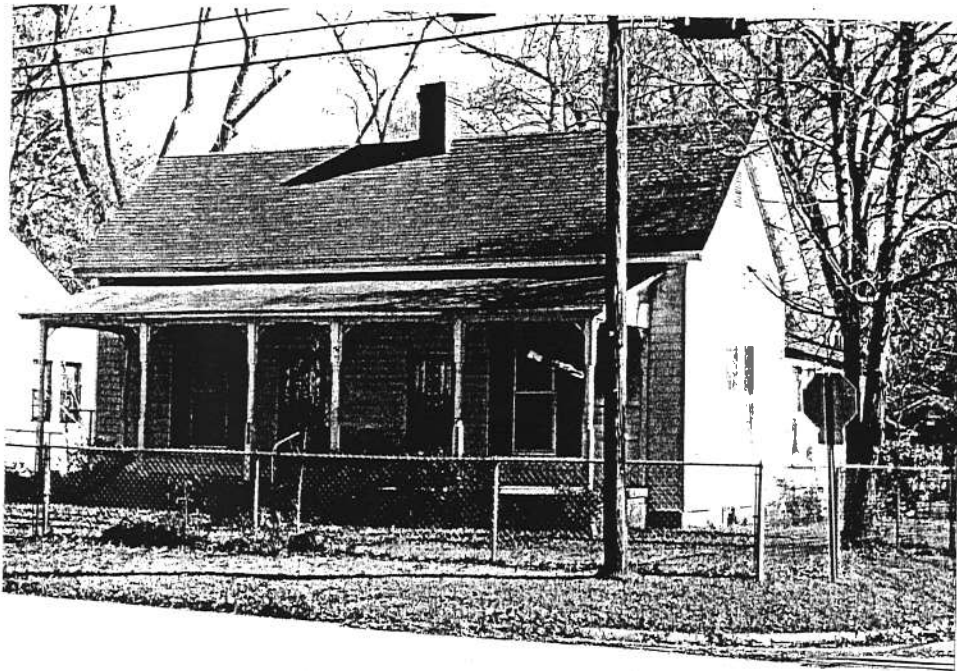

MDAH Inventory Code

County: Tippah

City: Ripley

USGS Quad map:

Survey Seq. #: 167

Ownership: Private

Interior surveyed? No

Integrity: Some changes

Style:

Form: Saddlebag

Sources:

Contexts:

Owner:

Photographer: David Preziosi, MHT

Photo No/Date: 4418:18 / Nov 2003

Form by: Deborah Wise Oakley, MHT--

Survey project: Ripley Survey

Form completed: 23 Jun 2004

Registration Status and Dates

NHL:

Listed NR:

Federal DOE:

District Name: Ripley

- Contributing
 Non-Contributing
 Previously Listed

Element no. 167

10/10/2011

