

Historic Resources Inventory

Property name, historic

Property name, common:

Street Address: 608 Main Street, South

Descriptive Location (Rural address):

Legal Description: Map 643-L, Block 44, Parcel 69

Former/Historic Use:

Present Use:

Date of Construction: c.1925

Date(s) of historic changes, if any:

Post-historic changes and date(s):

Architect:

Builder:

Brief Description:

One-story, Tudor on a corner lot with a steeply-pitched, cross-gable roof of asphalt shingles on a brick foundation. Large, front-facing gable on brick piers creates a partial-width, porch on the left side, with a smaller gable on rubble-course stone with a round-arch entry outlined in rowlock brick to the immediate right, roughly at the center of the façade (E). A stone chimney with brick upper is to the right of the entrance facing forward on the façade. The windows are Craftsman-type 9/1 wood-frame with concrete sills. The entrance is a segmental arched, vertical plank, wood door with paired windows to each side of the façade. There are boxed eaves.

Outbuildings or secondary elements (if significant, use separate form)

Scored brick garage with stucco in the gable end at the S rear. (C)

Historical Information:



MDAH Inventory Code

County: Tippah

City: Ripley

USGS Quad map:

Survey Seq. #: 168

Ownership: Private

Interior surveyed? No

Integrity: Some changes

Style: Tudor

Form:

Sources:

Contexts:

Owner:

Photographer: David Preziosi, MHT

Photo No/Date: 4418:19 / Nov 2003

Form by: Deborah Wise Oakley, MHT--

Survey project: Ripley Survey

Form completed: 23 Jun 2004

Registration Status and Dates

NHL:

Listed NR:

Federal DOE:

District Name: Ripley

Contributing

Non-Contributing

Previously Listed

Element no. 168

100' x 100' (approx)

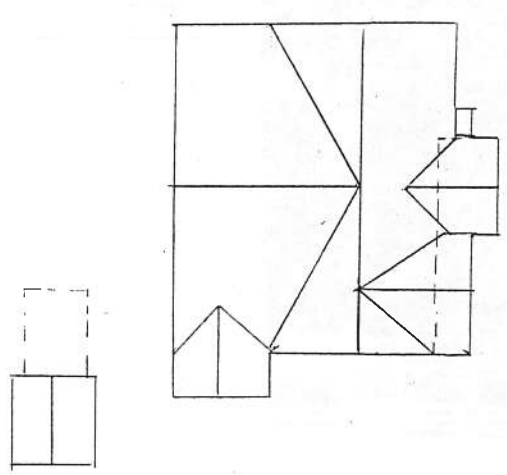

EAST THIRD ST.

SOUTH MAIN ST.