

Historic Resources Inventory

Property name, historic

Property name, common:

Street Address: 701 Main Street, North

Descriptive Location (Rural address):

Legal Description: Map 643-F, Block 52, Parcel 5

Former/Historic Use: Residential: single dwelling

Present Use: Residential: single dwelling

Date of Construction: c.1920

Date(s) of historic changes, if any:

Post-historic changes and date(s):

Architect:

Builder:

Brief Description:

One-and-a-half story, clapboard and asbestos shingle bungalow with a side-gable roof of asphalt shingles on an onscured foundation. A large, shed dormer is centered on the front slope with a 3-part, 2/2 (horizontal) metal-frame window. A stucco brick chimney rests on the front slope, to the left. The façade (E) has a full-width porch under a shed/secondary slope, which is supported by panelled, battered, box columns atop low brick piers. There are 3 symmetrical bays under the porch, consisting of a centered wood door (obscured by a screen door), which is flanked by paired 1/1 metal-frame windows. The façade has clapboard siding, while the secondary elevations and dormers are sided in asbestos shingles.

Outbuildings or secondary elements (if significant, use separate form)

2-car, front-gabled, drop-sided garage to the SW with a swinging wood door. (C)

Historical Information:



MDAH Inventory Code

County: Tippah

City: Ripley

USGS Quad map:

Survey Seq. #: 145

Ownership: Private

Interior surveyed? No

Integrity: Some changes

Style:

Form: Bungalow

Sources: Sanborn maps, 1925, 1943.

Contexts:

Owner:

Photographer: David Preziosi, MHT

Photo No/Date: 4421:14 / Nov 2003

Form by: Deborah Wise Oakley, MHT--

Survey project: Ripley Survey

Form completed: 23 Jun 2004

Registration Status and Dates

NHL:

Listed NR:

Federal DOE:

District Name: Ripley

Contributing

Non-Contributing

Previously Listed

Element no. 145

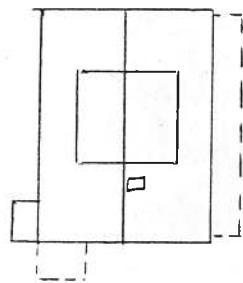

NORTH MAIN ST.

