

# Historic Resources Inventory

**Property name, historic**  
**Property name, common:**  
**Street Address:** 701 Main Street, South  
**Descriptive Location (Rural address):**  
**Legal Description:** Map 643-L, Block 48, Parcel 145  
**Former/Historic Use:** Residential: single dwelling  
**Present Use:** Residential: single dwelling  
**Date of Construction:** c.1925  
**Date(s) of historic changes, if any:**  
**Post-historic changes and date(s):**  
**Architect:** **Builder:**

**Brief Description:**  
One-and-a-half story, tan brick bungalow with a front-gable roof of asphalt shingles on a brick foundation. There is vinyl in the gable-end with 3 Craftsman-type windows in the front gable. A partial-width, hip porch is on brick posts atop a brick knee wall, both with a concrete cap. Craftsman-type, glazed wood door is at center, flanked by paired 9/1 Craftsman-type windows with concrete sills. There are 2 brick chimneys with concrete coping on the interior.

**Outbuildings or secondary elements (if significant, use separate form)**

**Historical Information:**



## MDAH Inventory Code

**County:** Tippah  
**City:** Ripley  
**USGS Quad map:**  
**Survey Seq. #:** 169  
**Ownership:** Private  
**Interior surveyed?** No  
**Integrity:** Some changes  
**Style:**  
**Form:** Bungalow

## Sources:

## Contexts:

## Owner:

**Photographer:** David Preziosi, MHT  
**Photo No/Date:** 4419:2 / Nov 2003

**Form by:** Deborah Wise Oakley, MHT...  
**Survey project:** Ripley Survey  
**Form completed:** 23 Jun 2004

## Registration Status and Dates

**NHL:**

**Listed NR:**

**Federal DOE:**

**District Name:** Ripley

- Contributing  
 Non-Contributing  
 Previously Listed

**Element no.** 169

HERBERT HOBSON, JR. 1914



SOUTH MAIN ST.

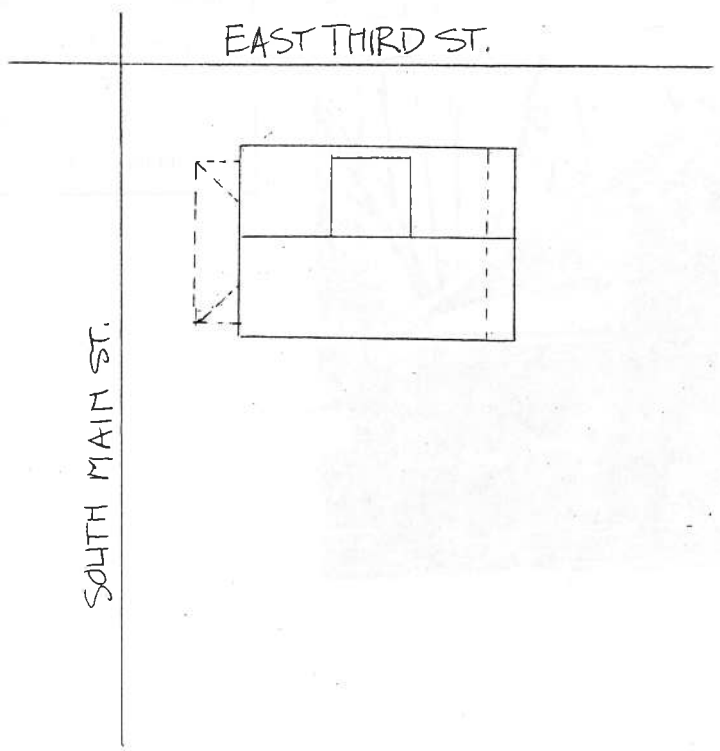

EAST THIRD ST.