

Historic Resources Inventory

Property name, historic: Anderson House
 Property name, common: W.R. Alvis House
 Street Address: 702 Main Street, South
 Descriptive Location (Rural address):
 Legal Description: Map 643-L, Block 49, Parcel 136
 Former/Historic Use: Residential: single dwelling
 Present Use: Residential: single dwelling
 Date of Construction: c.1840
 Date(s) of historic changes, if any:
 Post-historic changes and date(s):
 Architect: Builder:

Brief Description:

One-story, clapboard house with a side-gable roof of asphalt shingles on a brick foundation. There are boxed eaves and cornice returns. The façade (E) has simple pilasters at the corners and a wide, plain cornice. The facade is 3 symmetrical bays with a central entrance under a truncated hip portico on boxed columns, and is flanked by paired windows. The entrance consists of a c.1890s wood door with oval glazing above 2 panels and with molded surround with a 3-light and 1-panel sidelight and a 3-light transom. Interior chimney (c.1920s). The side windows have pedimented surrounds with carved keystones. There is a 4-panel wood door on the N side porch. The windows are 4/4 wood-frame, and those on the side elevations appear with original glass.

Outbuildings or secondary elements (if significant, use separate form)

Historical Information:

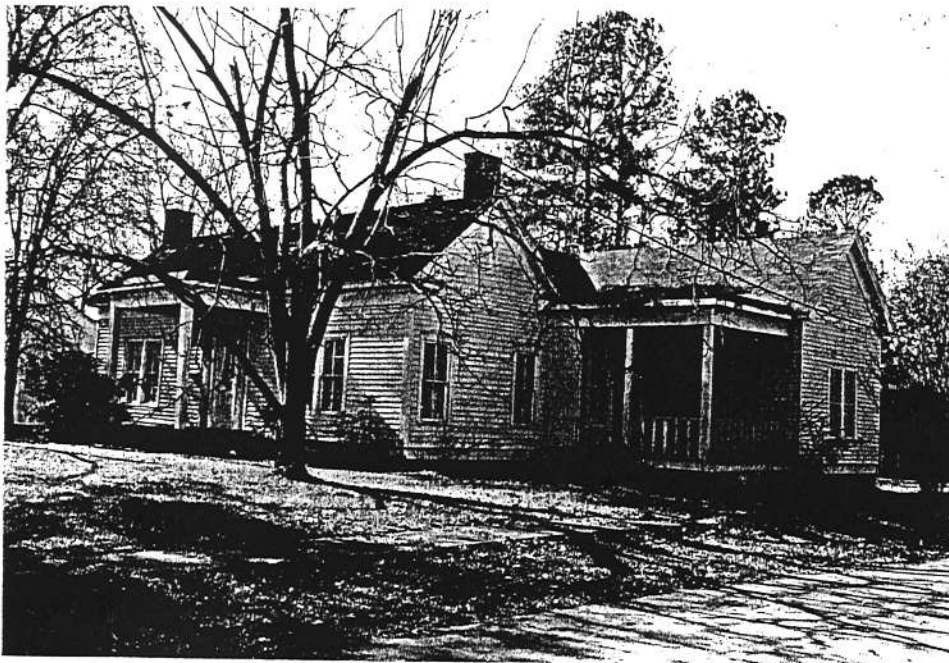

MDAH Inventory Code

County: Tippah
 City: Ripley
 USGS Quad map:
 Survey Seq. #: 170
 Ownership: Private
 Interior surveyed? No
 Integrity: Some changes
 Style:
 Form:

Sources: WPA Source Material for Mississippi History, Tippah County

Contexts:
 Owner:

Photographer: David Preziosi, MHT
 Photo No/Date: 4418:24-25 / Nov 2003

Form by: Deborah Wise Oakley, MHT
 Survey project: Ripley Survey
 Form completed: 23 Jun 2004

Registration Status and Dates

NHL:
 Listed NR:
 Federal DOE:
 District Name: Ripley
 Contributing
 Non-Contributing
 Previously Listed
 Element no. 170



EAST THIRD ST.

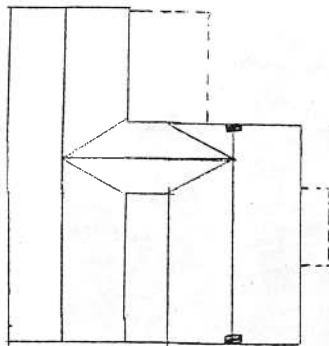

SOUTH MAIN ST.

