

Historic Resources Inventory

Property name, historic

Property name, common:

Street Address: 703/705 Main Street, North

Descriptive Location (Rural address):

Legal Description: Map 643-F, Block 52, Parcel 4

Former/Historic Use: Residential: single dwelling

Present Use: Residential: single dwelling

Date of Construction: c. 1950

Date(s) of historic changes, if any:

Post-historic changes and date(s):

Architect:

Builder:

Brief Description:

One-story, asbestos shingled with a side-gable of modern standing-seam metal on a concrete block foundation. The façade (E) has 4 symmetrical bays. The central 2 bays of 6-light and 3-panel wood doors are sheltered by a pent, metal awning on thin, metal rods. The doors are flanked outside the porch by paired, 6/6 metal-frame windows.

Outbuildings or secondary elements (if significant, use separate form)

Historical Information:

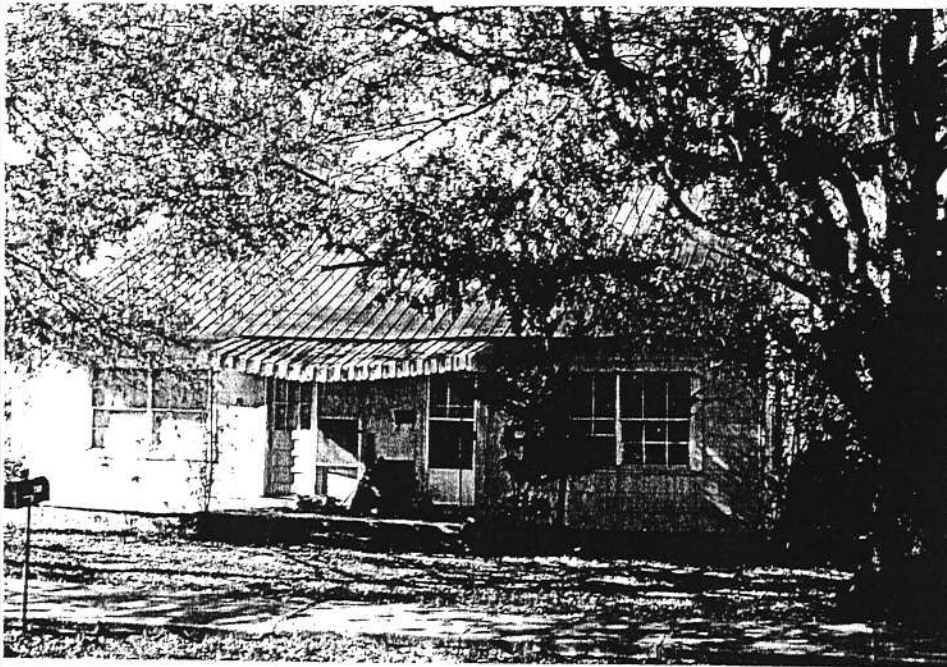

MDAH Inventory Code

County: Tippah

City: Ripley

USGS Quad map:

Survey Seq. #: 147

Ownership: Private

Interior surveyed? No

Integrity: Some changes

Style:

Form:

Sources:

Contexts:

Owner:

Photographer: David Preziosi, MHT

Photo No/Date: 4421:15 / Nov 2003

Form by: Deborah Wise Oakley, MHT--

Survey project: Ripley Survey

Form completed: 23 Jun 2004

Registration Status and Dates

NHL:

Listed NR:

Federal DOE:

District Name: Ripley

Contributing

Non-Contributing

Previously Listed

Element no. 147

Handwritten text at the top of the page, possibly a title or header, which is mostly illegible due to fading.

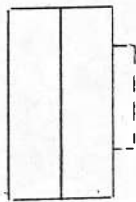

NORTH MAIN ST.

1
7