

# Historic Resources Inventory

**Property name, historic**

**Property name, common:**

**Street Address:** 706 Main Street, South

**Descriptive Location (Rural address):**

**Legal Description:** Map 643-L, Block 49, Parcel 138

**Former/Historic Use:** Residential: single dwelling

**Present Use:** Residential: single dwelling

**Date of Construction:** c.1945

**Date(s) of historic changes, if any:**

**Post-historic changes and date(s):**

**Architect:**

**Builder:**

**Brief Description:**

One-story, with vinyl siding and a cross-gable roof of asphalt shingles on a brick pier foundation with brick infill. A gabled dormer pierces the front slope, but the windows have been covered with vinyl. A brick chimney is on the front slope of the building. A front-facing gable is to the far right on façade (E), projecting with paired 3/1 wood-frame windows. The porch covers the rest of the façade and wraps around to the N side under a hip roof, but the N section has been enclosed. The porch posts are replacement wood posts, with turned balustrade. Under the porch, on the façade, is a leaded-glass and panel door and two 3/1 wood-frame windows. The eaves are boxed with vinyl.

**Outbuildings or secondary elements (if significant, use separate form)**

**Historical Information:**



**MDAH Inventory Code**

**County:** Tippah

**City:** Ripley

**USGS Quad map:**

**Survey Seq. #:** 174

**Ownership:** Private

**Interior surveyed?** No

**Integrity:** Some changes

**Style:**

**Form:**

**Sources:**

**Contexts:**

**Owner:**

**Photographer:** David Preziosi, MHT

**Photo No/Date:** 4418:27 / Nov 2003

**Form by:** Deborah Wise Oakley, MHT

**Survey project:** Ripley Survey

**Form completed:** 23 Jun 2004

**Registration Status and Dates**

**NHL:**

**Listed NR:**

**Federal DOE:**

**District Name:** Ripley

Contributing

Non-Contributing

Previously Listed

**Element no.** 174

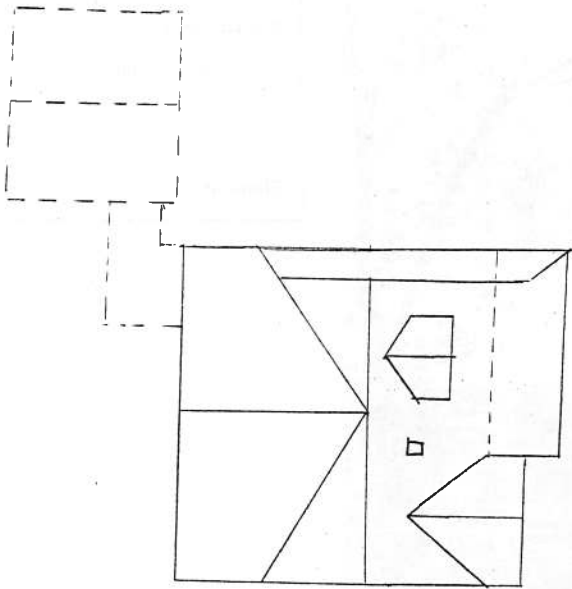

SOUTH MAIN ST.

