

Historic Resources Inventory

Property name, historic

Property name, common:

Street Address: 708 Main Street, South

Descriptive Location (Rural address):

Legal Description: Map 643-L, Block 49, Parcel 139

Former/Historic Use: Residential: single dwelling

Present Use: Residential: single dwelling

Date of Construction: c. 1935

Date(s) of historic changes, if any:

Post-historic changes and date(s):

Architect:

Builder:

Brief Description:

One-story, Tudor with a cross-gable roof of asphalt shingles on a brick foundation. Two front-facing, gables dominate the façade (E) with rough stucco in the gable end and supported on brick columns with concrete caps. Under the porch are a 15-light wood door and paired windows. To the right is a front-facing brick chimney with flanking single windows. The windows are 6/1 wood-frame, with concrete sills. The eaves are shallow and boxed with vinyl. The porch has a concrete deck.

Outbuildings or secondary elements (if significant, use separate form)

Historical Information:



MDAH Inventory Code

County: Tippah

City: Ripley

USGS Quad map:

Survey Seq. #: 176

Ownership: Private

Interior surveyed? No

Integrity: Some changes

Style: Tudor

Form:

Sources:

Contexts:

Owner:

Photographer: David Preziosi, MHT

Photo No/Date: 4418:28 / Nov 2003

Form by: Deborah Wise Oakley, MHT--

Survey project: Ripley Survey

Form completed: 23 Jun 2004

Registration Status and Dates

NHL:

Listed NR:

Federal DOE:

District Name: Ripley

Contributing

Non-Contributing

Previously Listed

Element no. 176

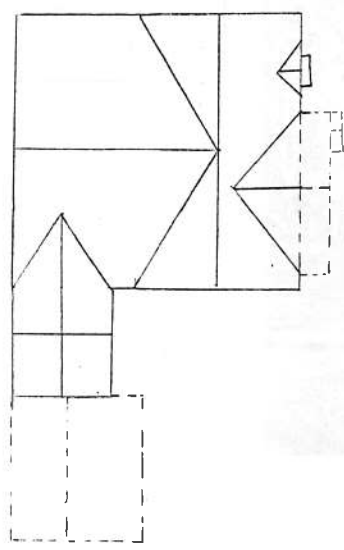

SOUTH MAIN ST.

