

Historic Resources Inventory

Property name, historic

Property name, common:

Street Address: 709 Main Street, South

Descriptive Location (Rural address):

Legal Description: Map 643-L, Block 48, Parcel 142

Former/Historic Use: Residential: single dwelling

Present Use: Residential: single dwelling

Date of Construction: c.1940

Date(s) of historic changes, if any:

Post-historic changes and date(s):

Architect:

Builder:

Brief Description:

One-story, with vinyl siding and a jerkinhead roof of asphalt shingles and a stuccoed, brick chimney with a concrete cap on the N slope. The façade (W) is partially sheltered by a jerkinhead porch on boxed columns (original) at the corners and wood posts (not original) between, atop stuccoed piers with concrete caps. A 9-light and 2-panel wood door is centered under the porch and flanked by two 1/1 metal-frame windows. The eaves are boxed with vinyl.

Outbuildings or secondary elements (if significant, use separate form)

Historical Information:

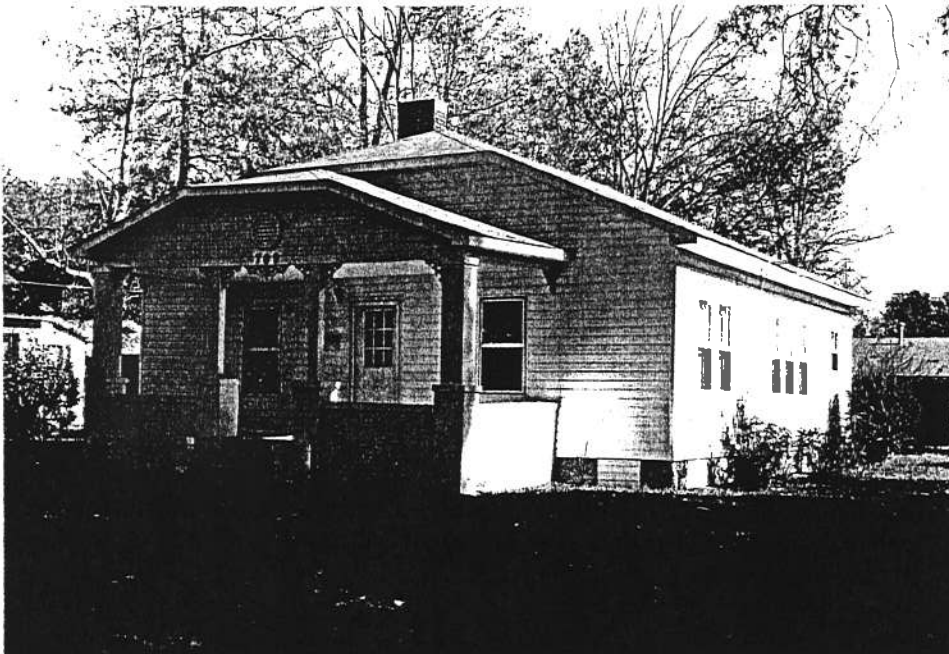

MDAH Inventory Code

County: Tippah

City: Ripley

USGS Quad map:

Survey Seq. #: 177

Ownership: Private

Interior surveyed? No

Integrity: Some changes

Style:

Form:

Sources:

Contexts:

Owner:

Photographer: David Preziosi, MHT

Photo No/Date: 4418:34 / Nov 2003

Form by: Deborah Wise Oakley, MHT--

Survey project: Ripley Survey

Form completed: 23 Jun 2004

Registration Status and Dates

NHL:

Listed NR:

Federal DOE:

District Name: Ripley

Contributing

Non-Contributing

Previously Listed

Element no. 177

Historic Record of the City of St. Louis

17

SOUTH MAIN ST.

