

Historic Resources Inventory

Property name, historic

Property name, common:

Street Address: 710 Main Street, South

Descriptive Location (Rural address):

Legal Description: Map 643-L, Block 49, Parcel 167.01

Former/Historic Use: Residential: single dwelling

Present Use: Residential: single dwelling

Date of Construction: c.1935

Date(s) of historic changes, if any:

Post-historic changes and date(s):

Architect:

Builder:

Brief Description:

One-and-a-half story, brick with a front gable roof of asphalt shingles on a brick foundation, with vinyl in the gable ends. A front gable porch shelters the left two-thirds of the façade (W), supported by brick piers, which are connected by an open knee wall. Under the porch are paired windows and a 15-light wood door. To the right of the porch is a front-facing brick chimney and a single window. Windows are 6/1 wood-frame with concrete sills.

Outbuildings or secondary elements (if significant, use separate form)

Historical Information:



MDAH Inventory Code

County: Tippah

City: Ripley

USGS Quad map:

Survey Seq. #: 178

Ownership: Private

Interior surveyed? No

Integrity: Some changes

Style:

Form:

Sources:

Contexts:

Owner:

Photographer: David Preziosi, MHT

Photo No/Date: 4418:29 / Nov 2003

Form by: Deborah Wise Oakley, MHT--

Survey project: Ripley Survey

Form completed: 23 Jun 2004

Registration Status and Dates

NHL:

Listed NR:

Federal DOE:

District Name: Ripley

Contributing

Non-Contributing

Previously Listed

Element no. 178

the - ic Reservoir

the - ic Reservoir

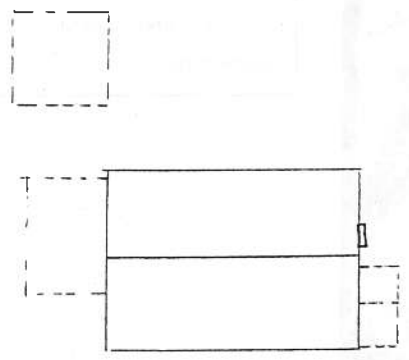

1
N