

Historic Resources Inventory

Property name, historic

Property name, common:

Street Address: 711 Main Street, South

Descriptive Location (Rural address):

Legal Description: Map 643-L, Block 48, Parcel 141, 153

Former/Historic Use:

Present Use: Residential: single dwelling

Date of Construction: c.1960

Date(s) of historic changes, if any:

Post-historic changes and date(s):

Architect:

Builder:

Brief Description:

One-story, Roman brick ranch with a side-gable roof of asphalt shingles on a brick foundation. There is an undercut, frame garage addition at the left of the façade (W), and paired 3-part, 2/2 metal-frame windows to the right. The entry is under the undercut porch, which is supported by decorative metal posts with paired windows to the far right in a projecting front gable. There is vinyl in the gable ends.

Outbuildings or secondary elements (if significant, use separate form)

Historical Information:

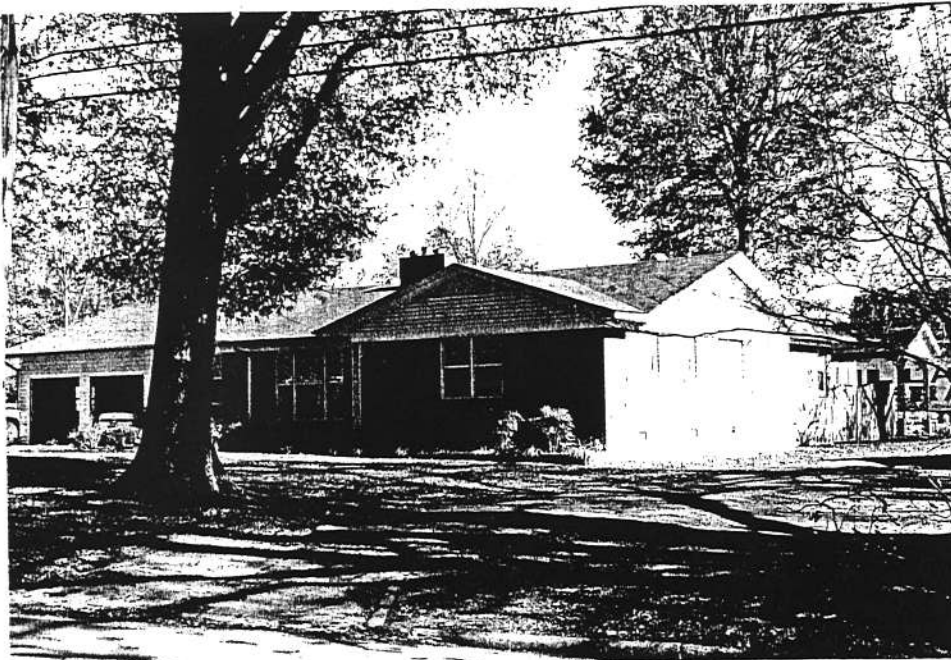

MDAH Inventory Code

County: Tippah

City: Ripley

USGS Quad map:

Survey Seq. #: 179

Ownership: Private

Interior surveyed? No

Integrity: Some changes

Style:

Form:

Sources:

Contexts:

Owner:

Photographer: David Preziosi, MHT

Photo No/Date: 4418:33 / Nov 2003

Form by: Deborah Wise Oakley, MHT

Survey project: Ripley Survey

Form completed: 23 Jun 2004

Registration Status and Dates

NHL:

Listed NR:

Federal DOE:

District Name: Ripley

Contributing

Non-Contributing

Previously Listed

Element no. 179

↑
H

SOUTH MAIN ST.

